

ESTRUCTURAS ORGANIZATIVAS DE LA DIPUTACIÓN DE ALICANTE

Fecha de Última Revisión: Enero 2018

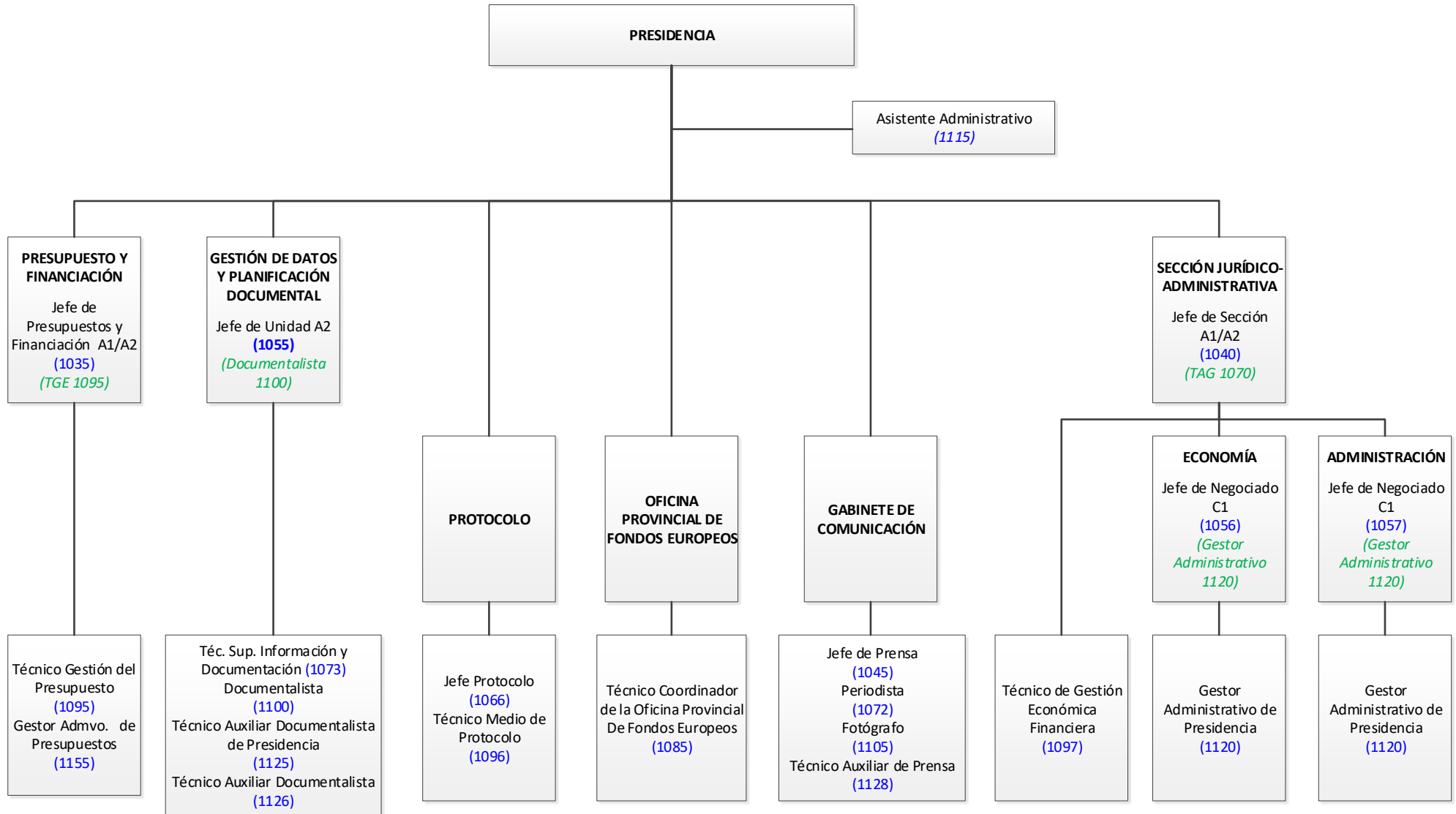

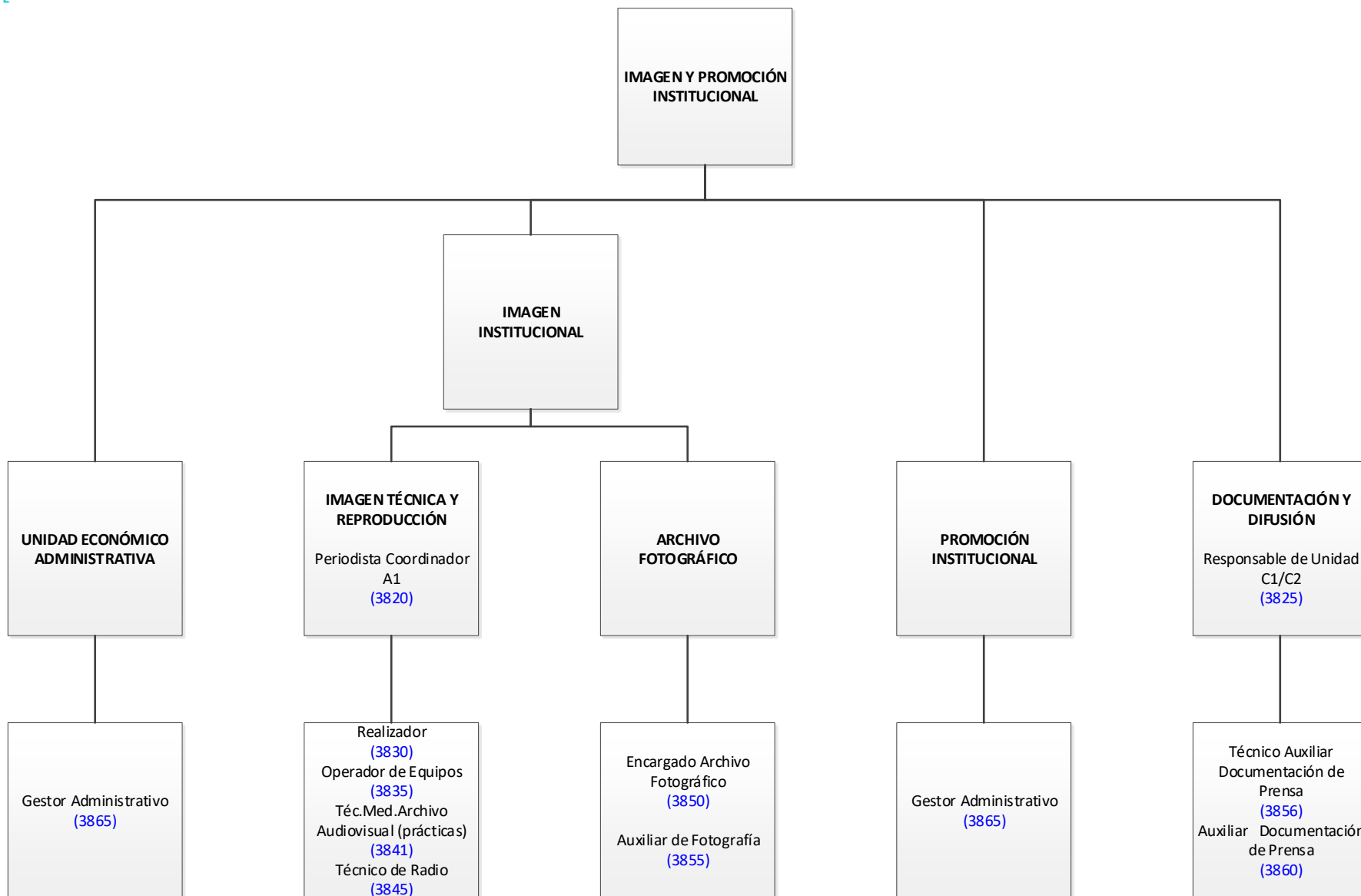

SECRETARÍA GENERAL

Organigrama de Estructura Organizativa

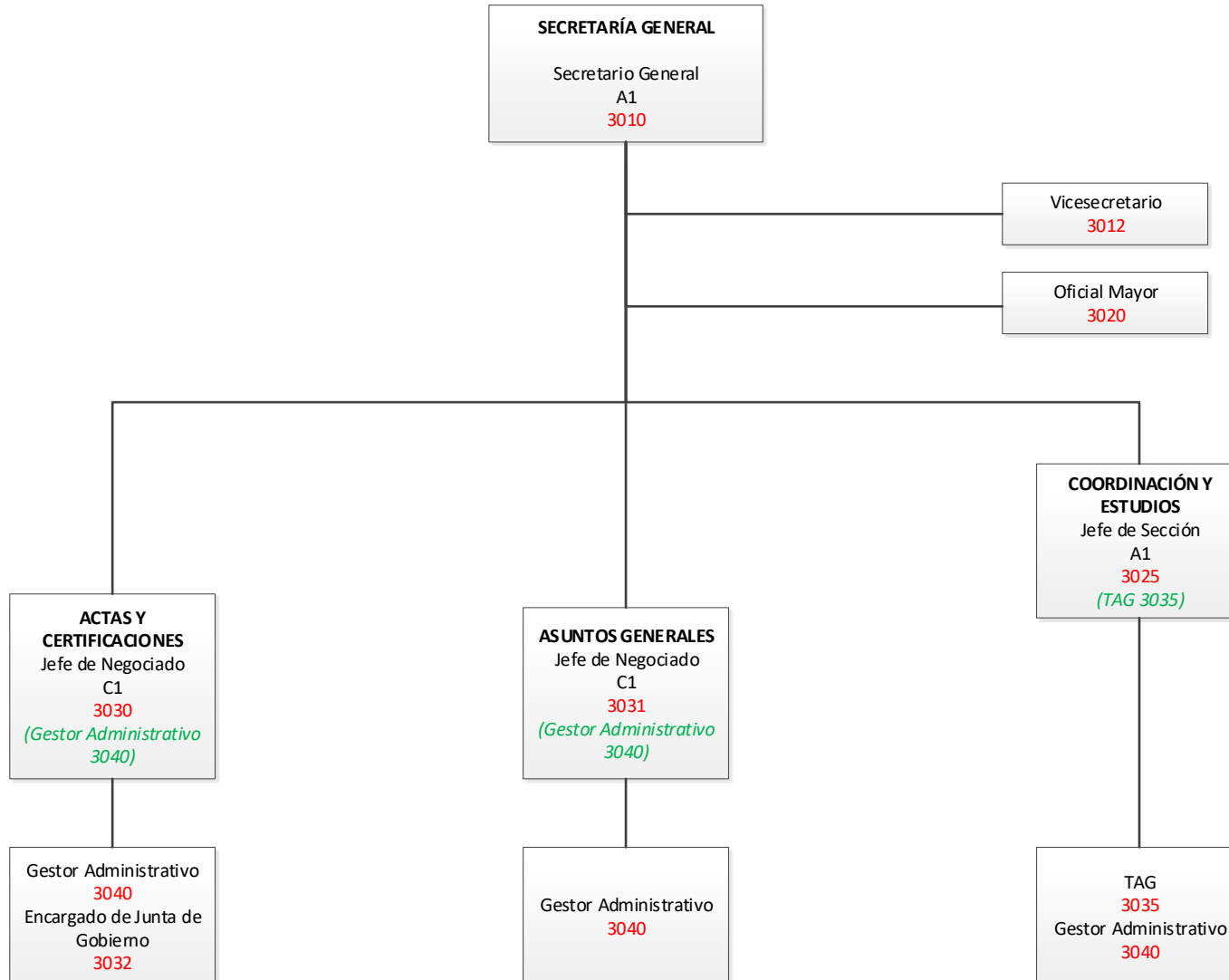

INTERVENCIÓN

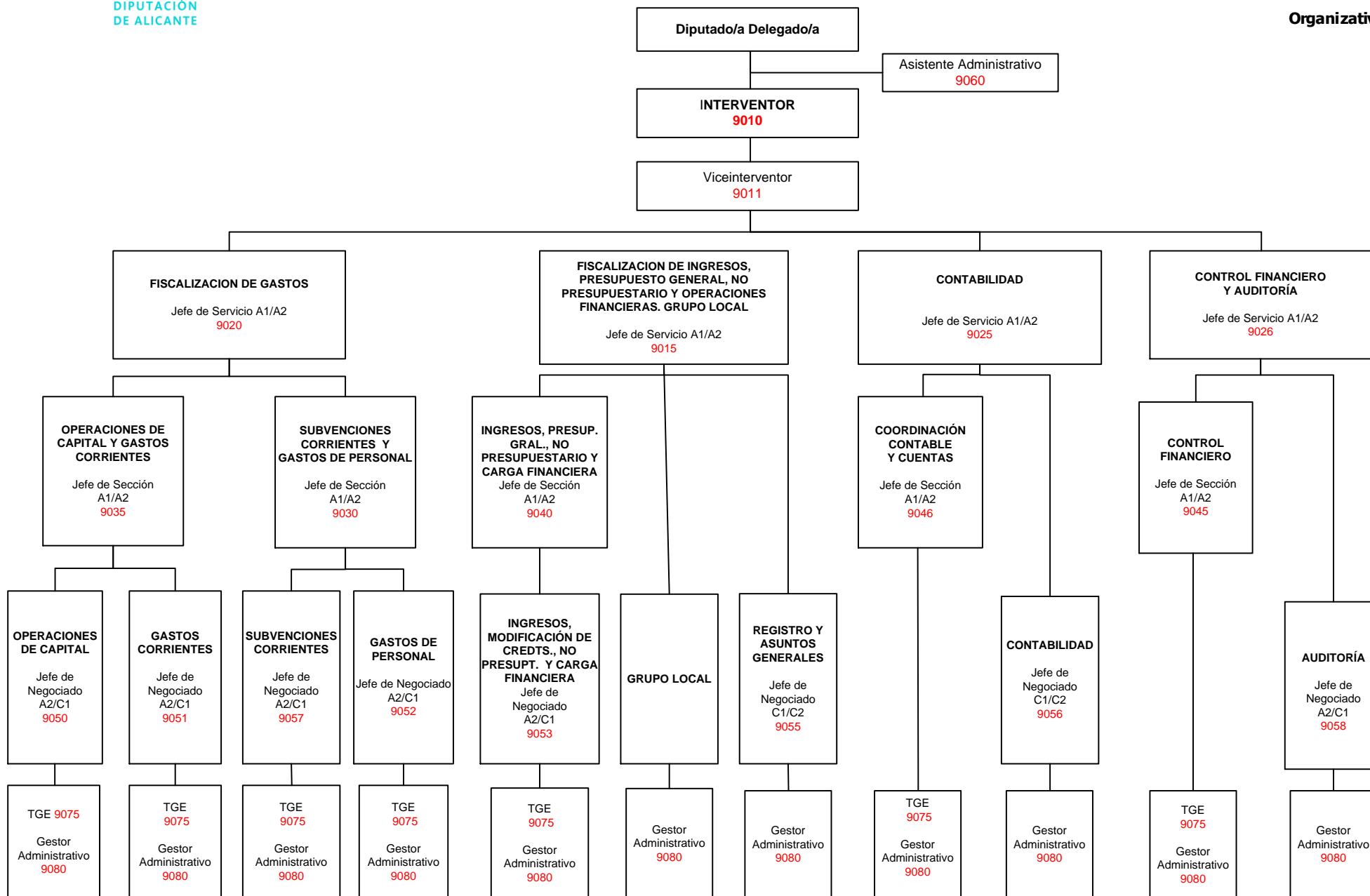

TESORERÍA

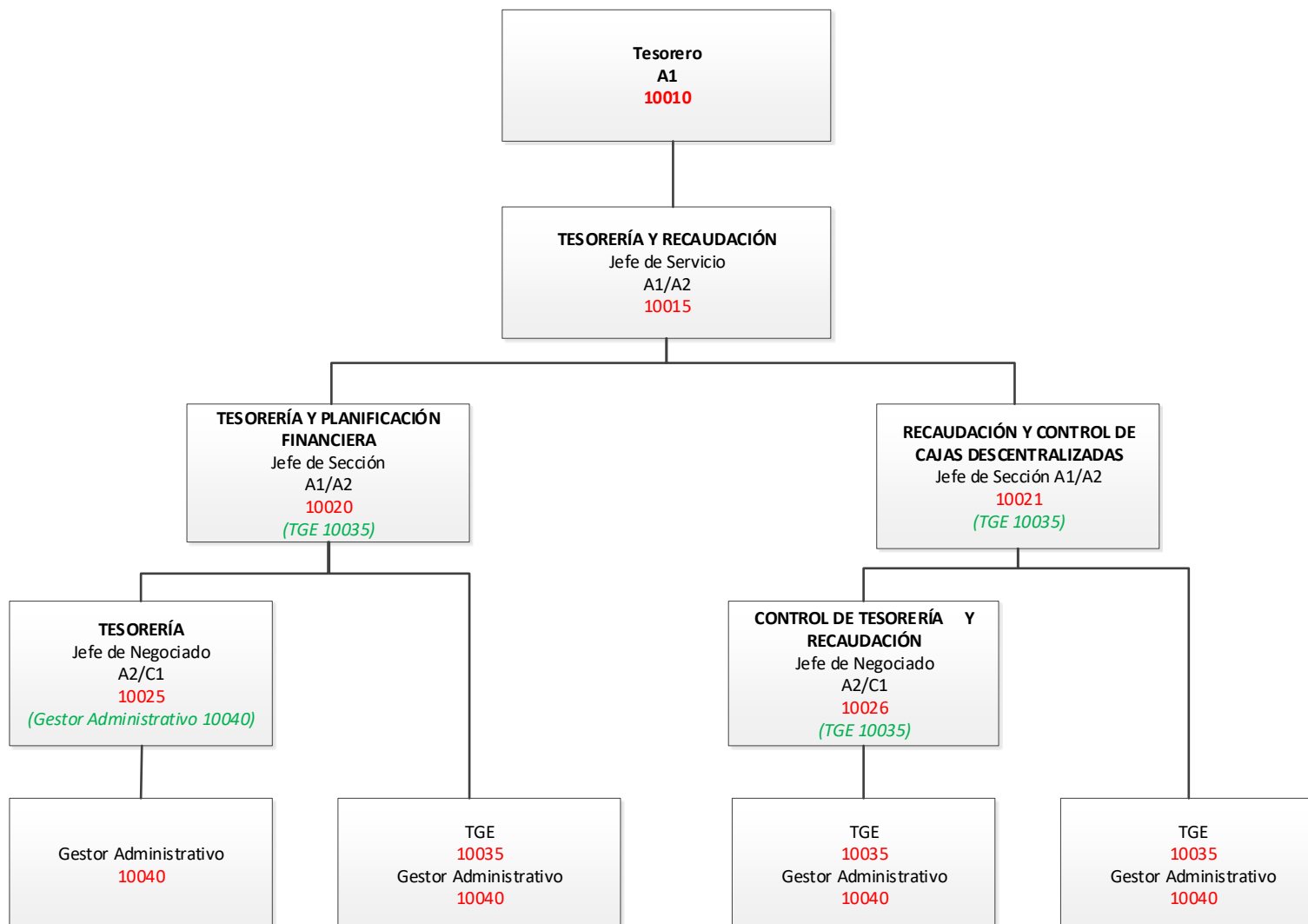

PATRIMONIO

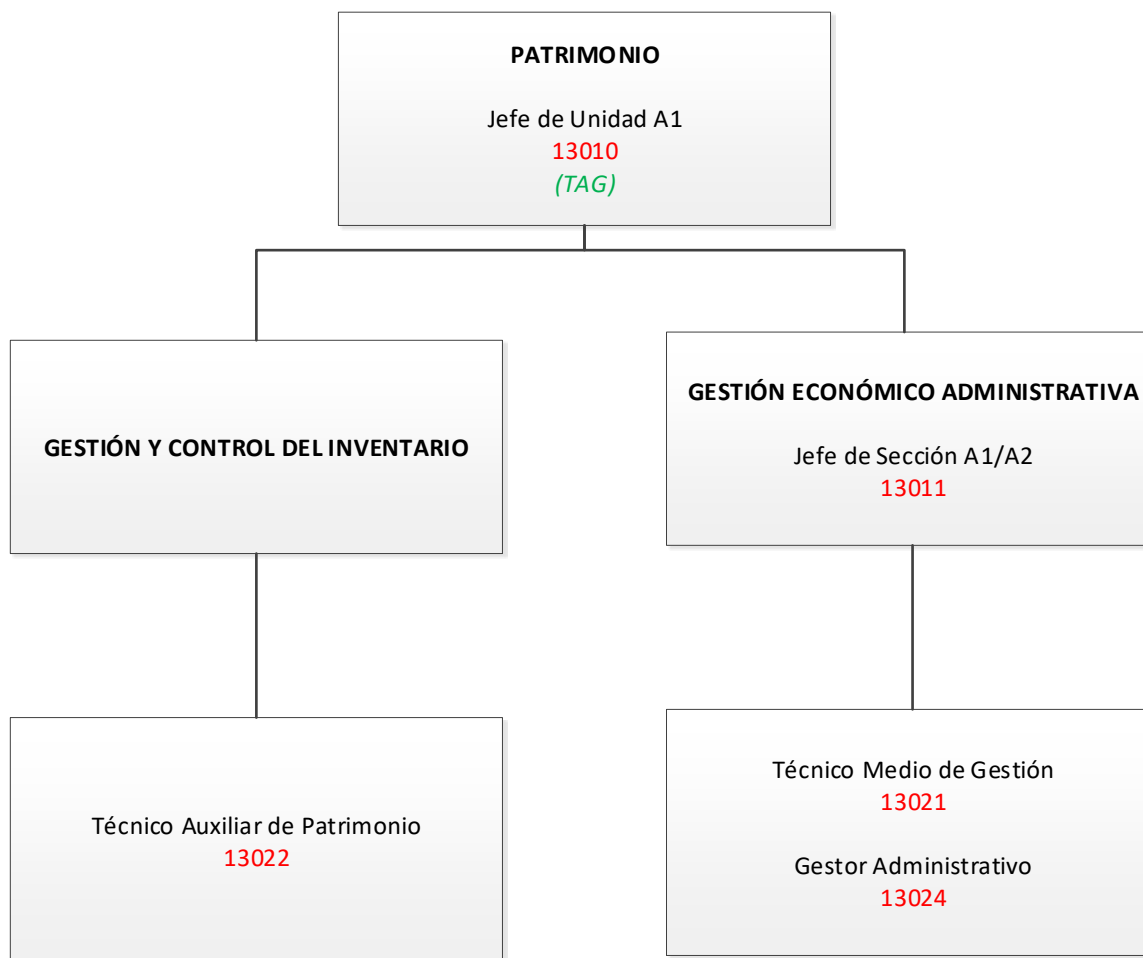

CONTRATACIÓN

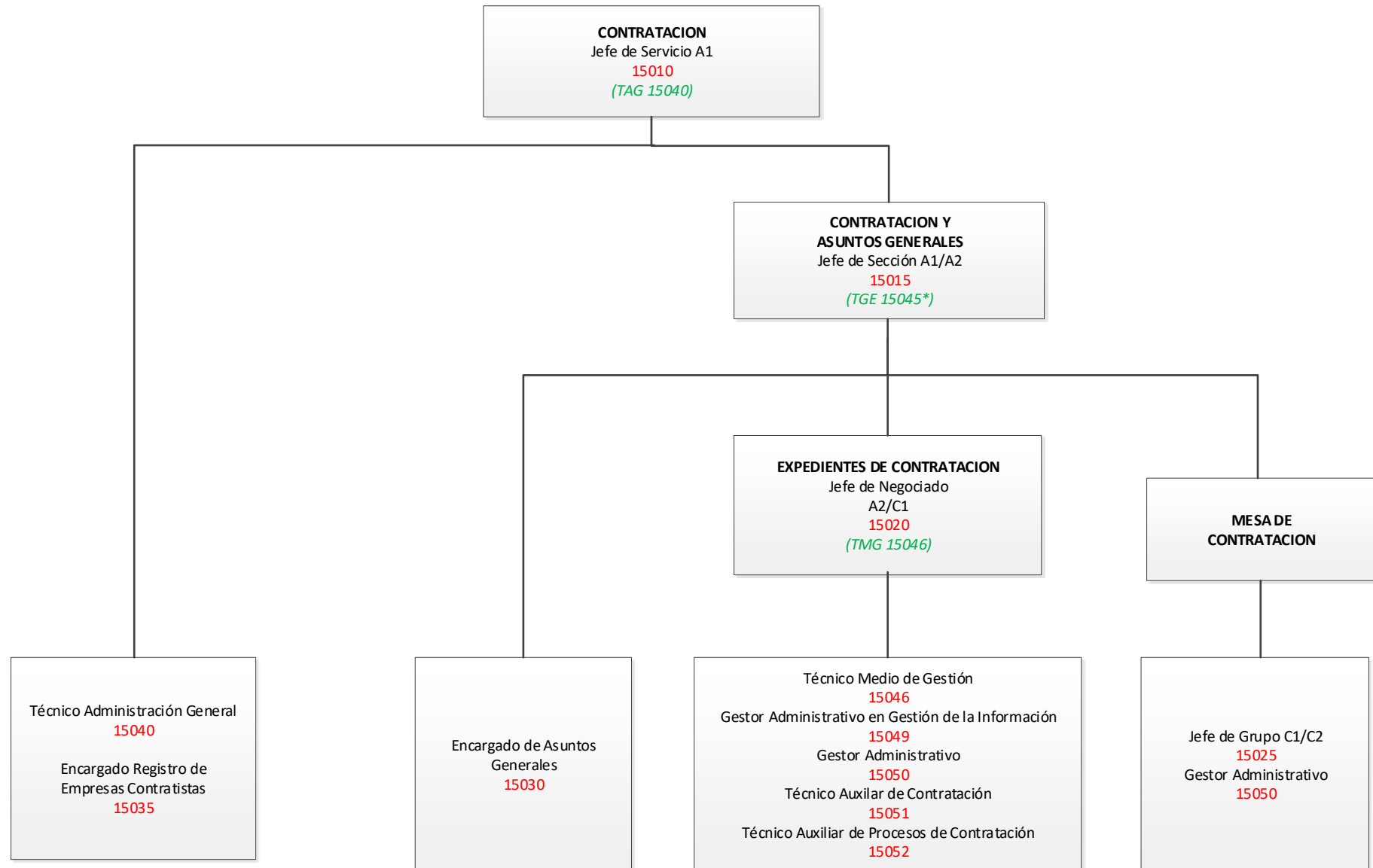

CONSERVACIÓN DE EDIFICIOS E INSTALACIONES

Organigrama de
Estructura
Organizativa

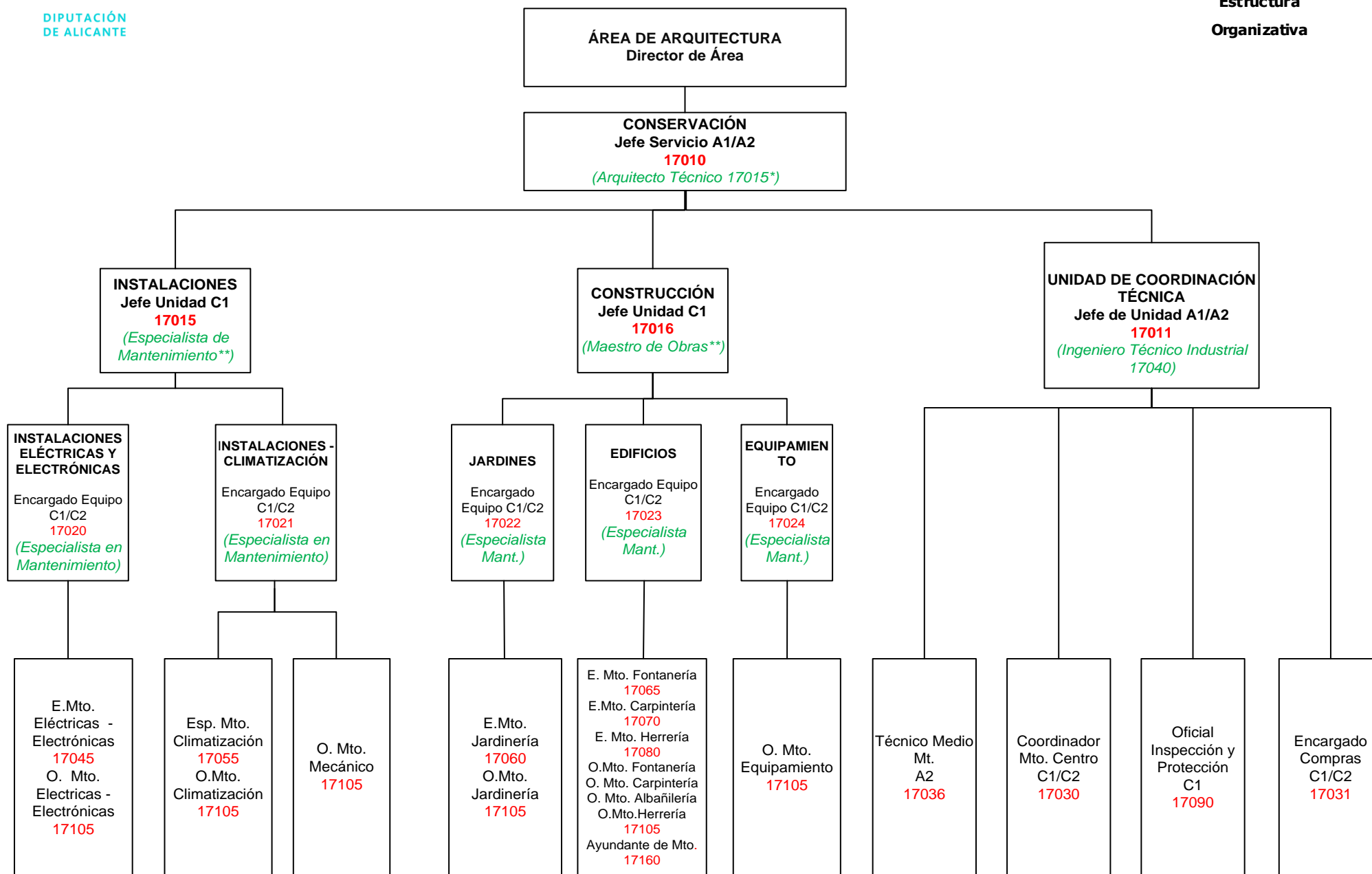

PERSONAL Y DO

- Área de Recursos Humanos -

Organigrama de Estructura Organizativa

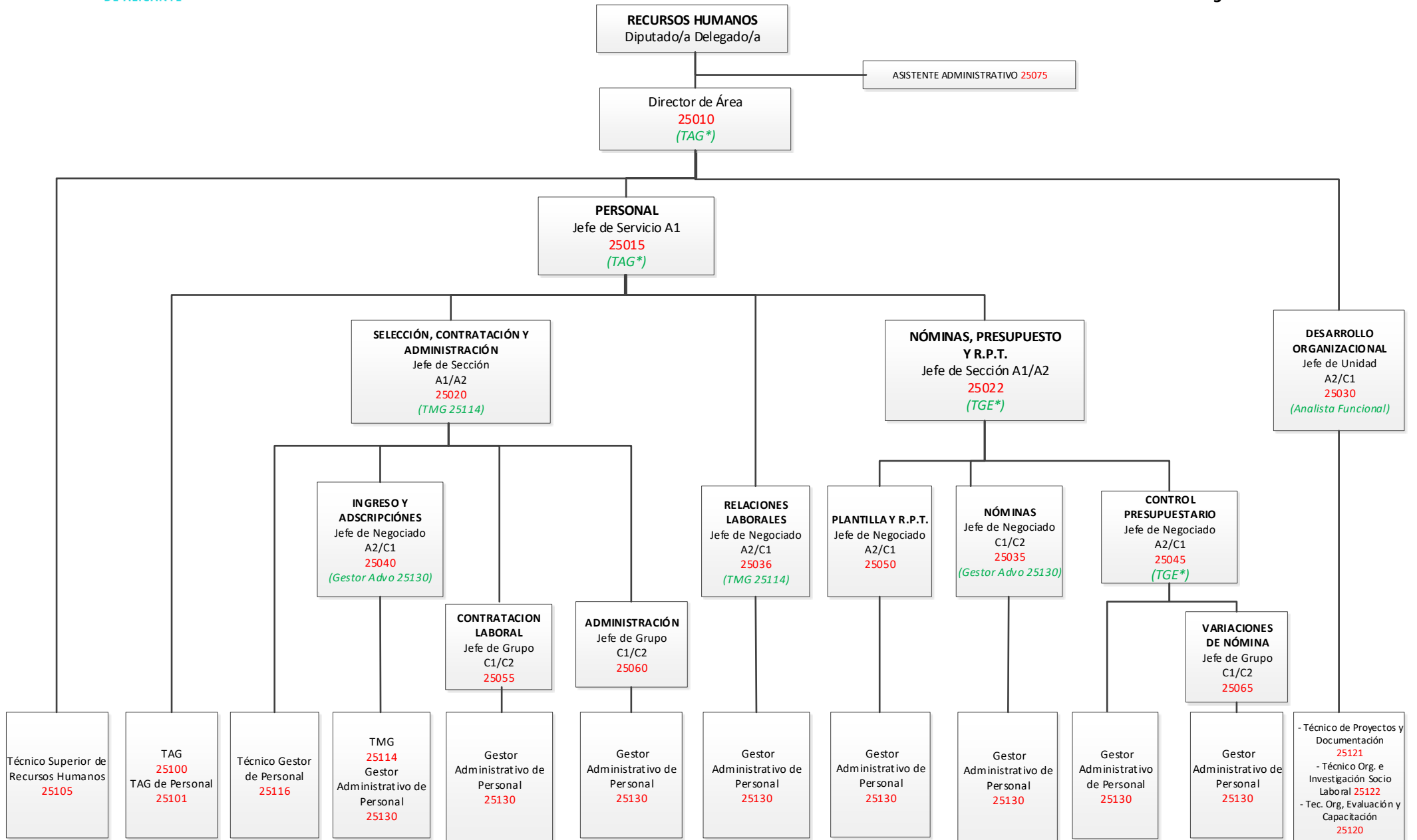

FORMACIÓN Y CALIDAD

- Área de Recursos Humanos -

Organigrama de
Estructura
Organizativa

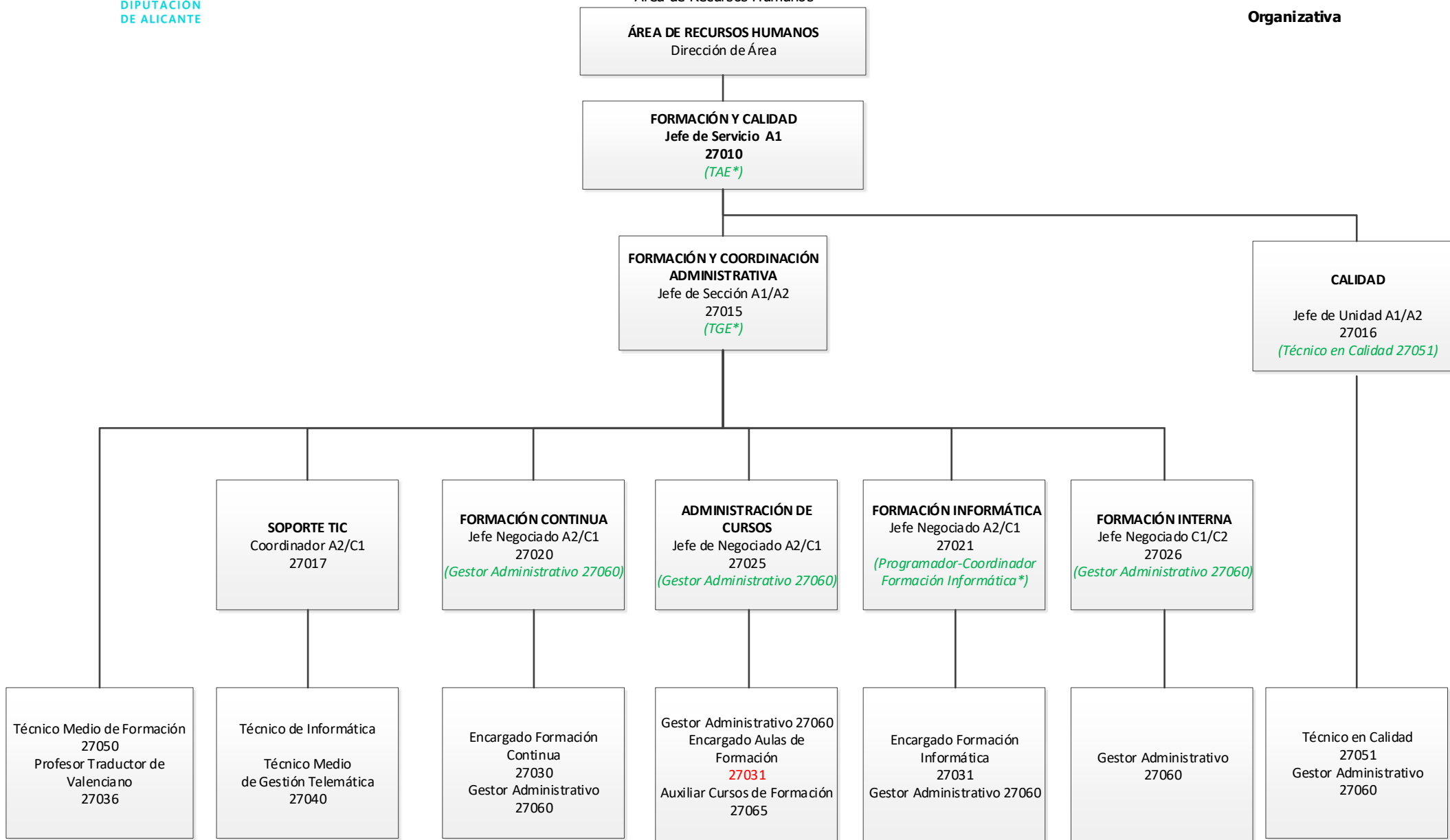

SERVICIO PREVENCIÓN RIESGOS LABORALES

- Área de Recursos Humanos -

Organigrama de
Estructura
Organizativa

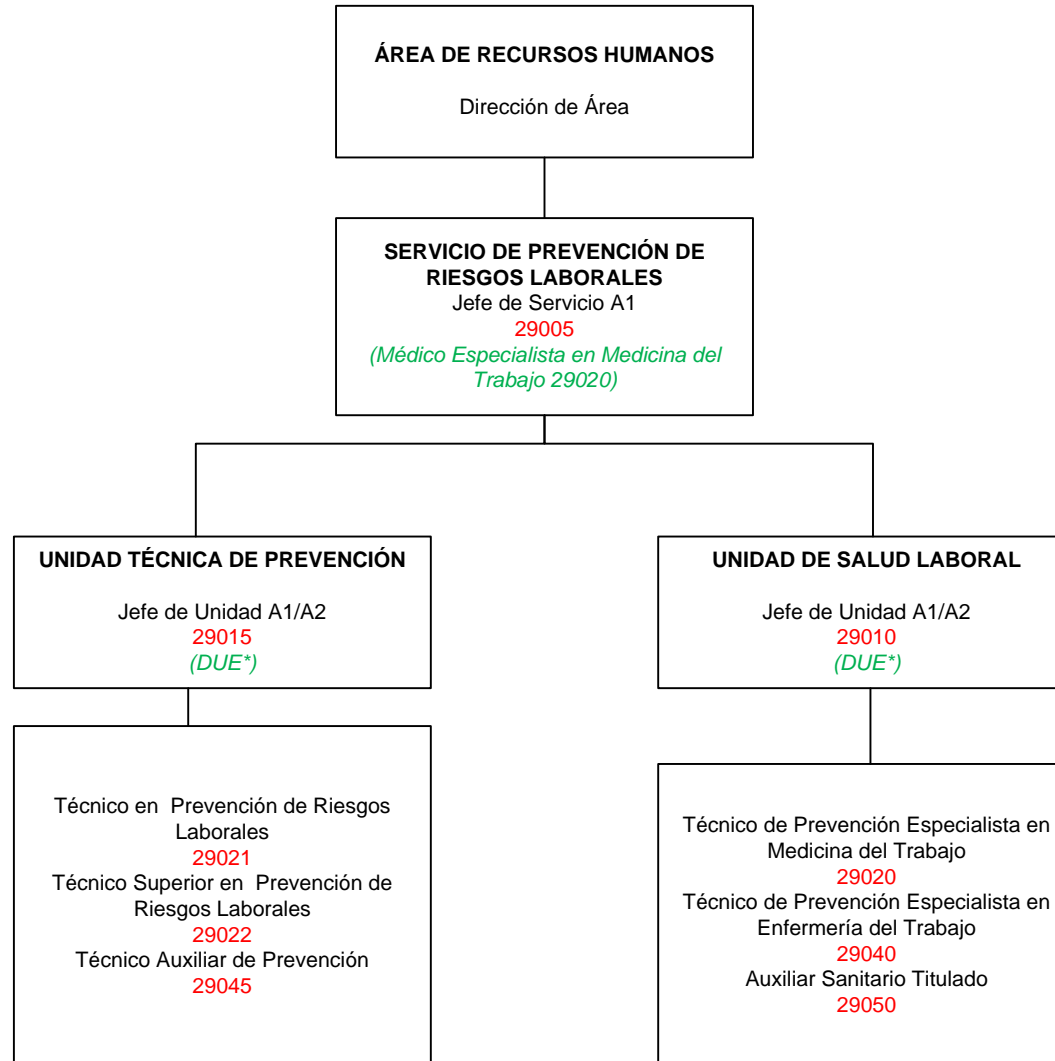

GESTIÓN DOCUMENTAL, REGISTRO E INFORMACIÓN

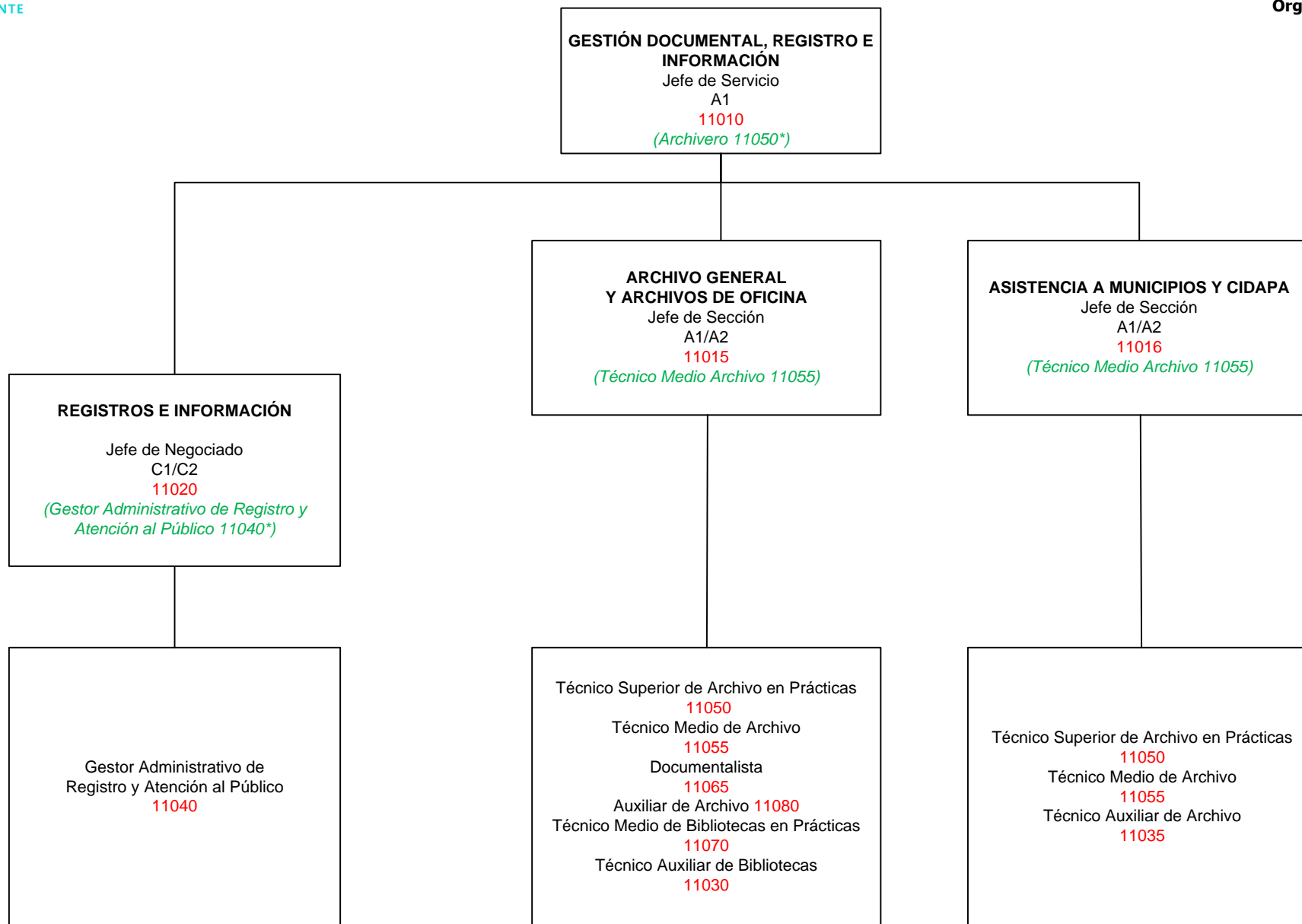

SERVICIOS JURÍDICOS

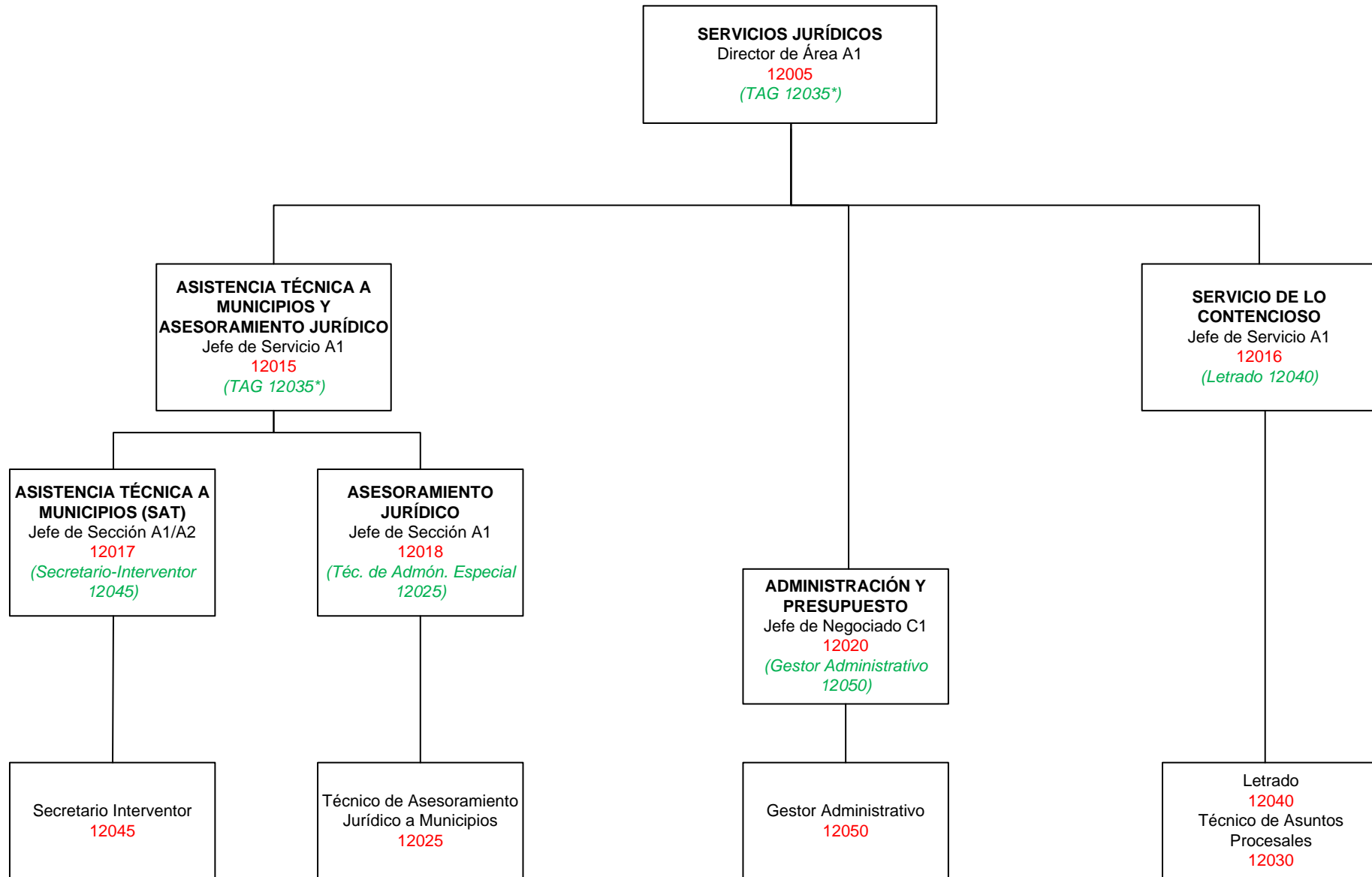

ÁREA DE INNOVACIÓN Y AGENDA DIGITAL
INFORMÁTICA Y TELECOMUNICACIONES

Organigrama de Estructura Organizativa

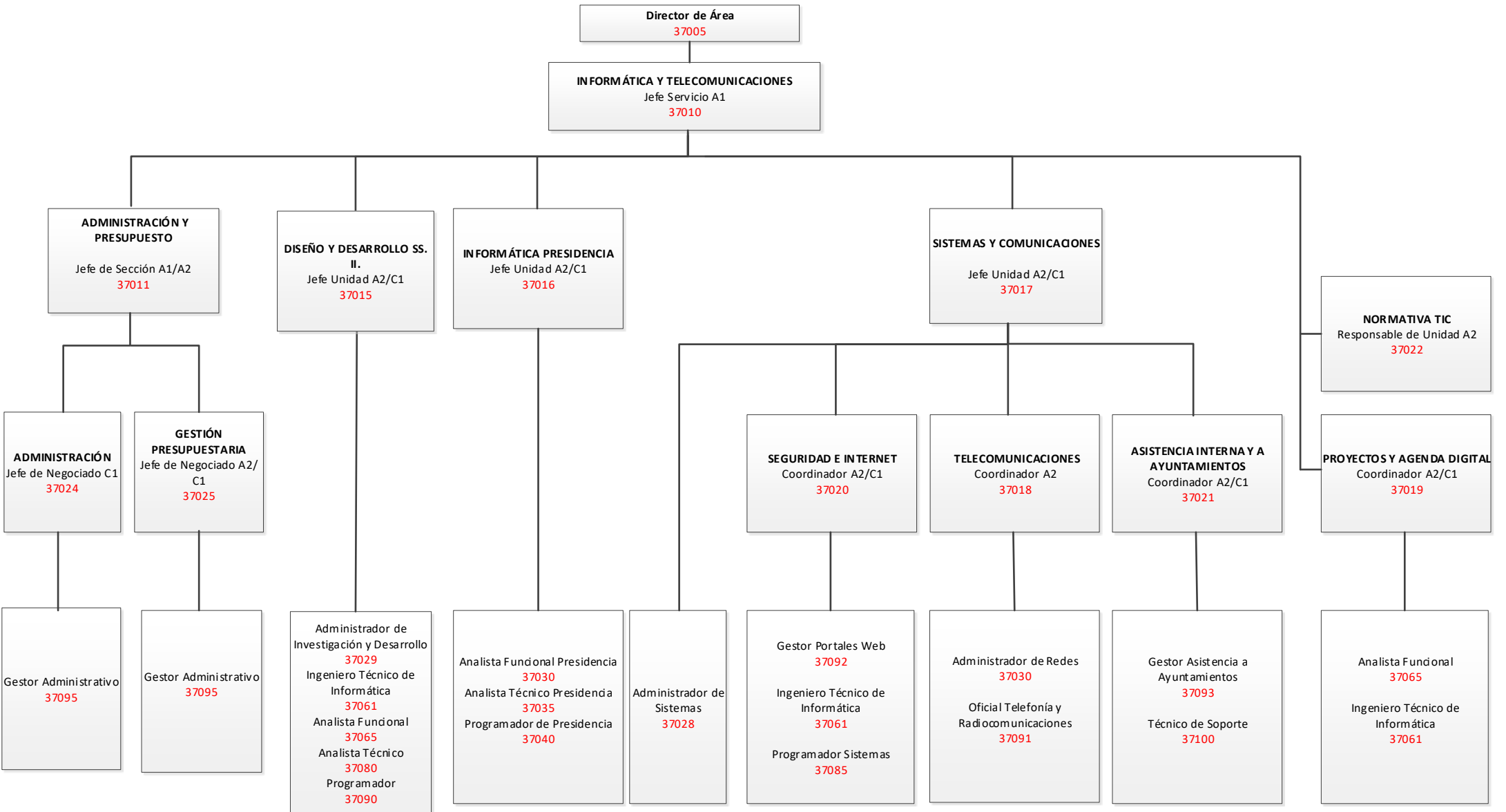

RÉGIMEN INTERIOR

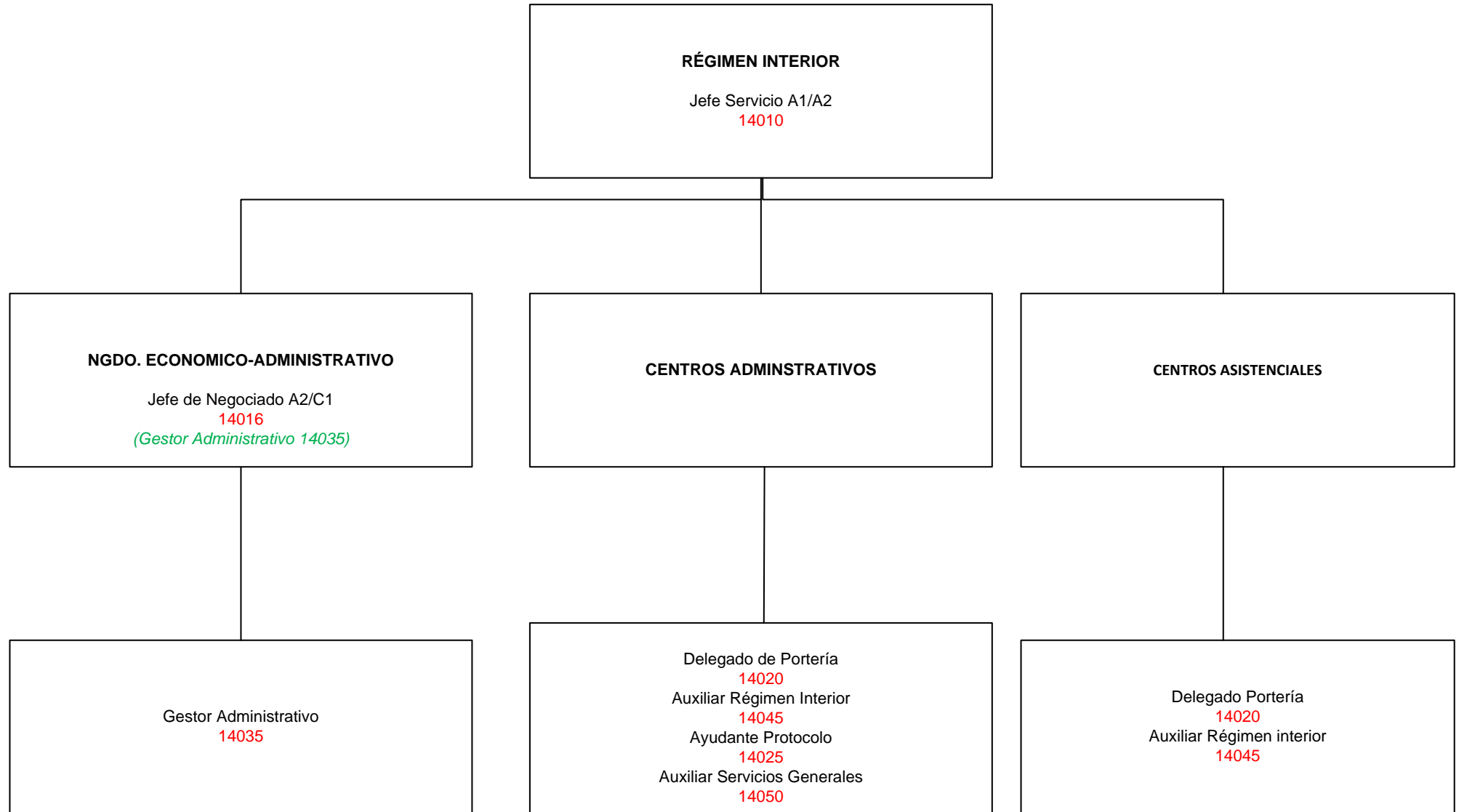

PARQUE MÓVIL Y TALLERES

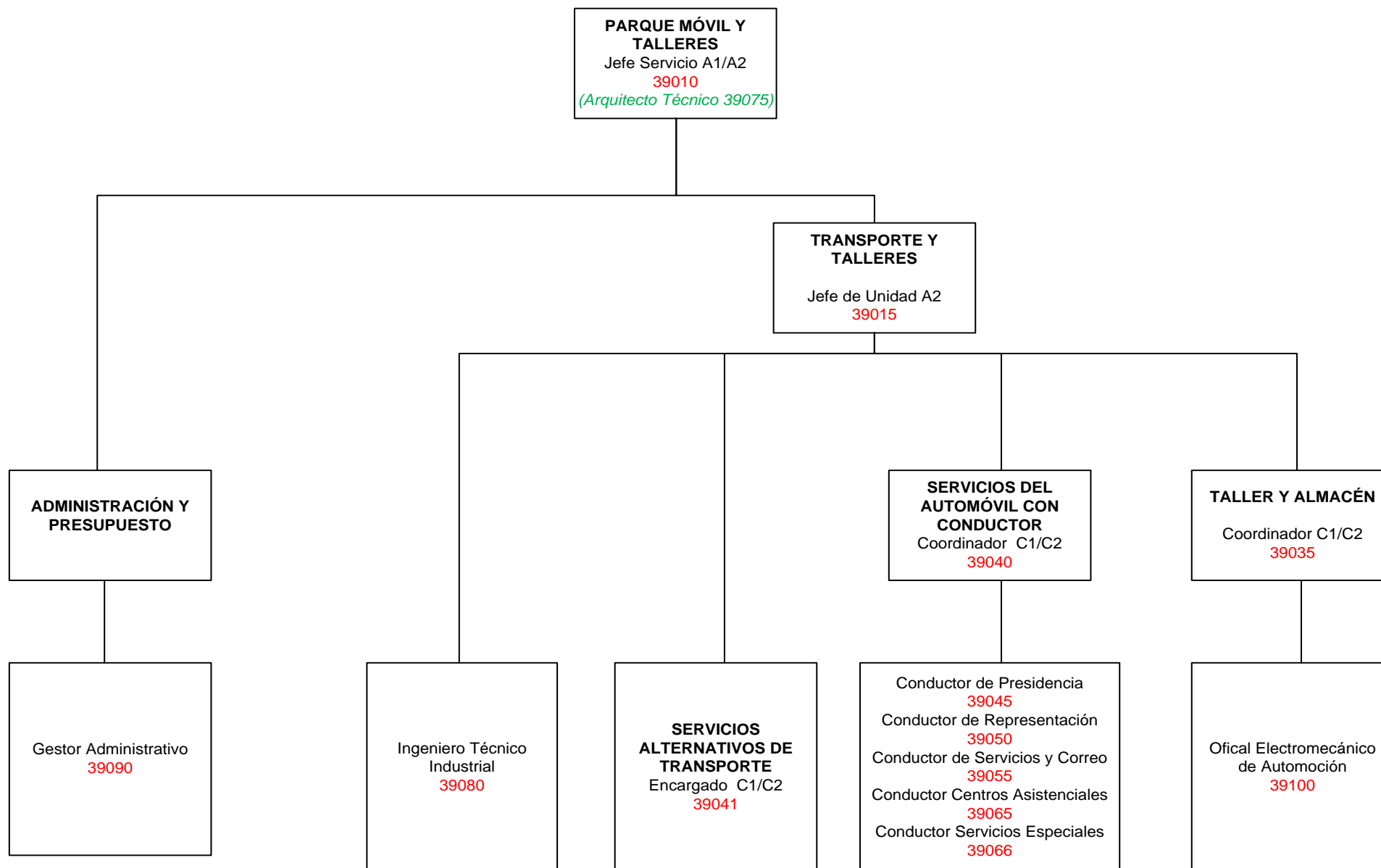

ÁREA DE INNOVACIÓN Y AGENDA DIGITAL

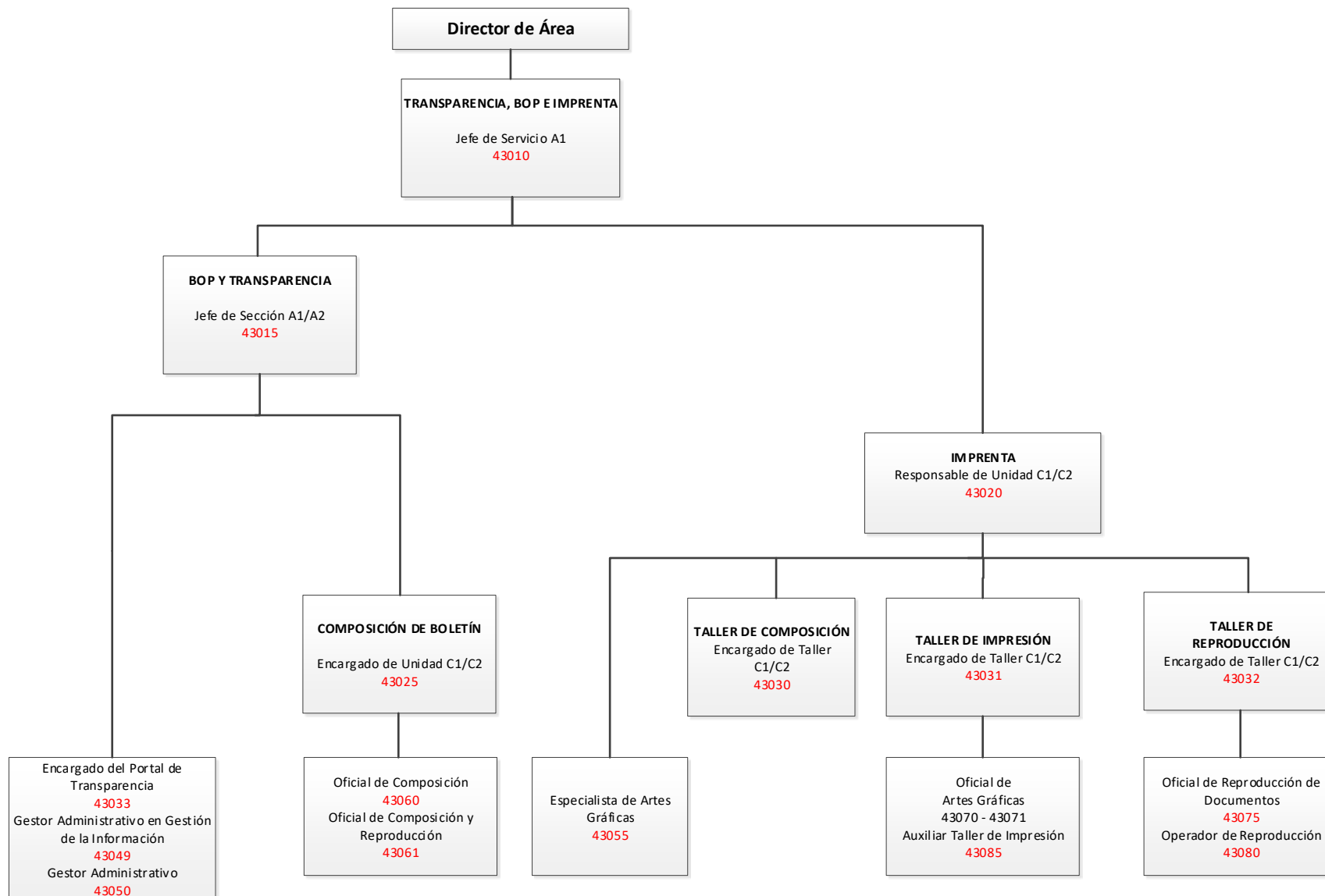

HOGAR PROVINCIAL

- Área de Hogar Provincial -

Organigrama de Estructura Organizativa

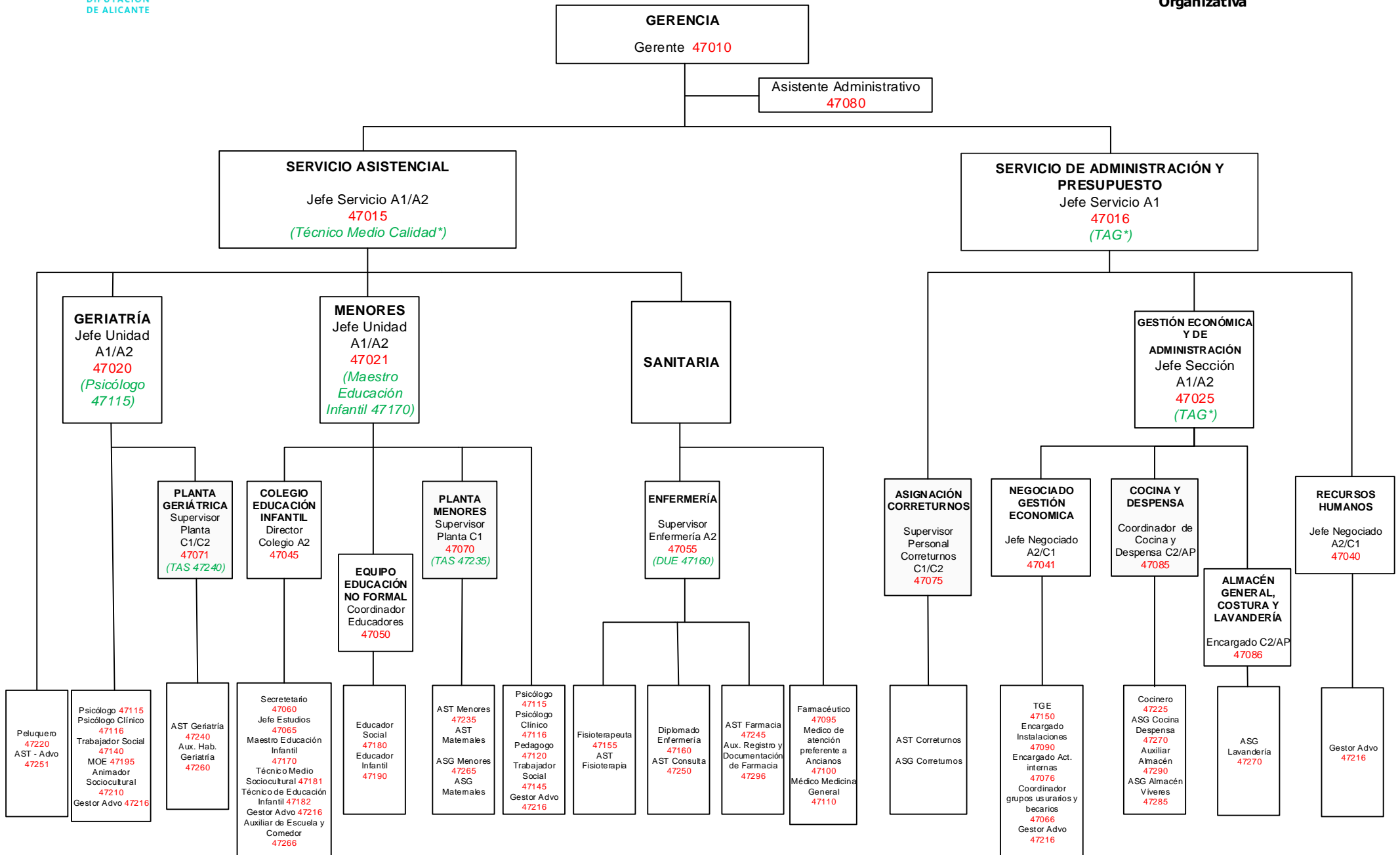

BIENESTAR SOCIAL

**Organigrama de
Estructura
Organizativa**

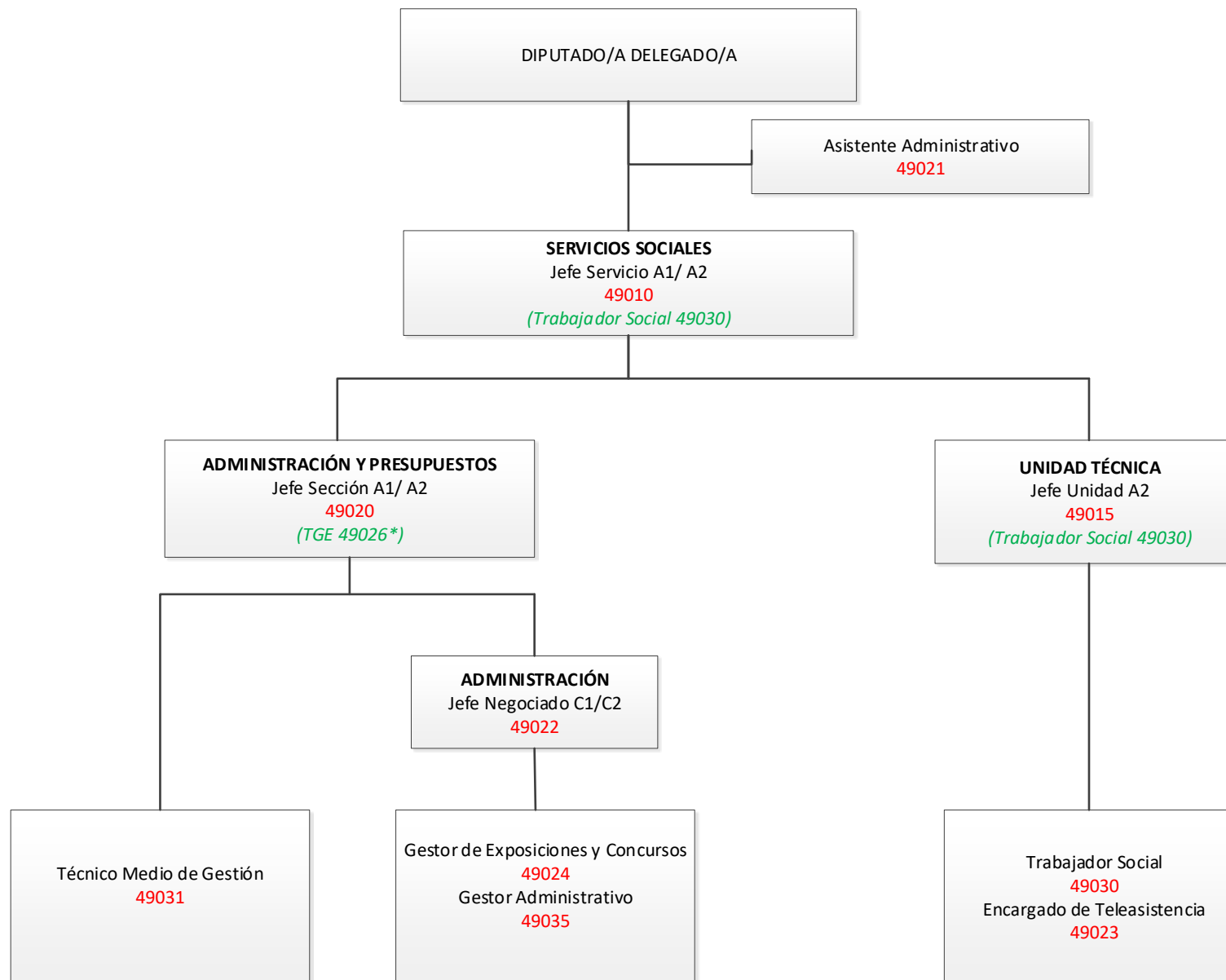

CULTURA

Organigrama de
Estructura
Organizativa

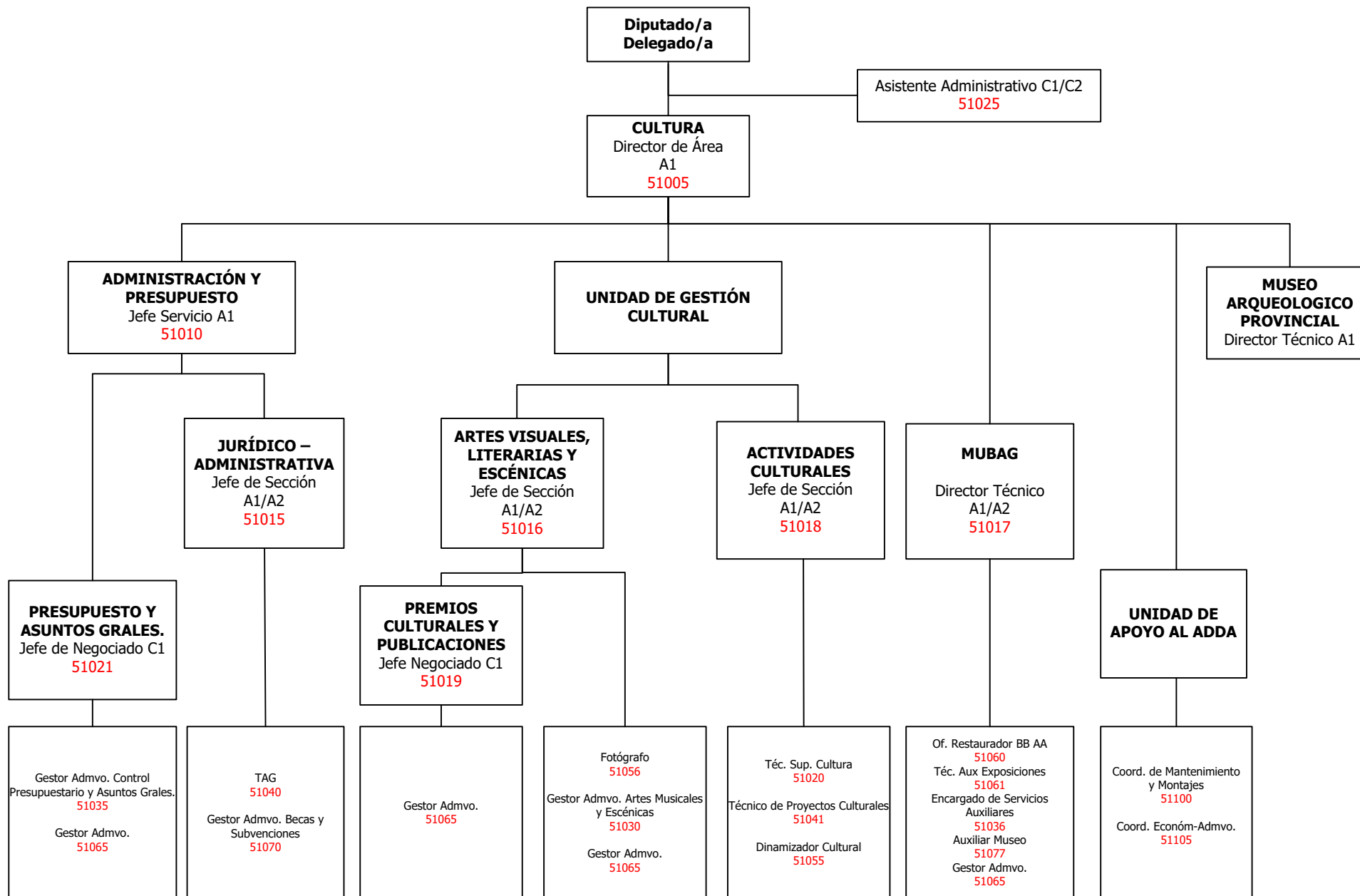

DEPORTES

**Organigrama de
Estructura
Organizativa**

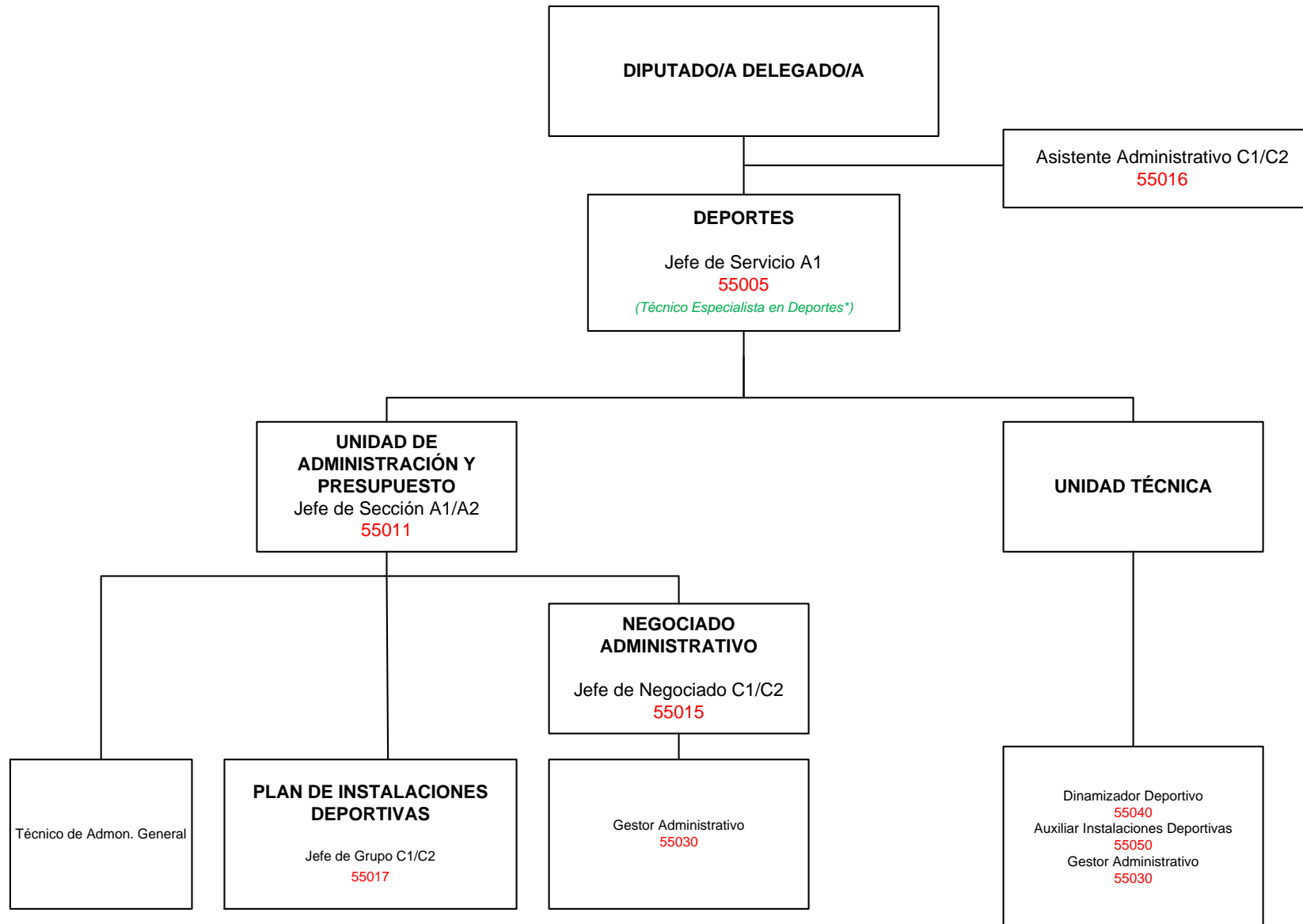

IGUALDAD Y JUVENTUD

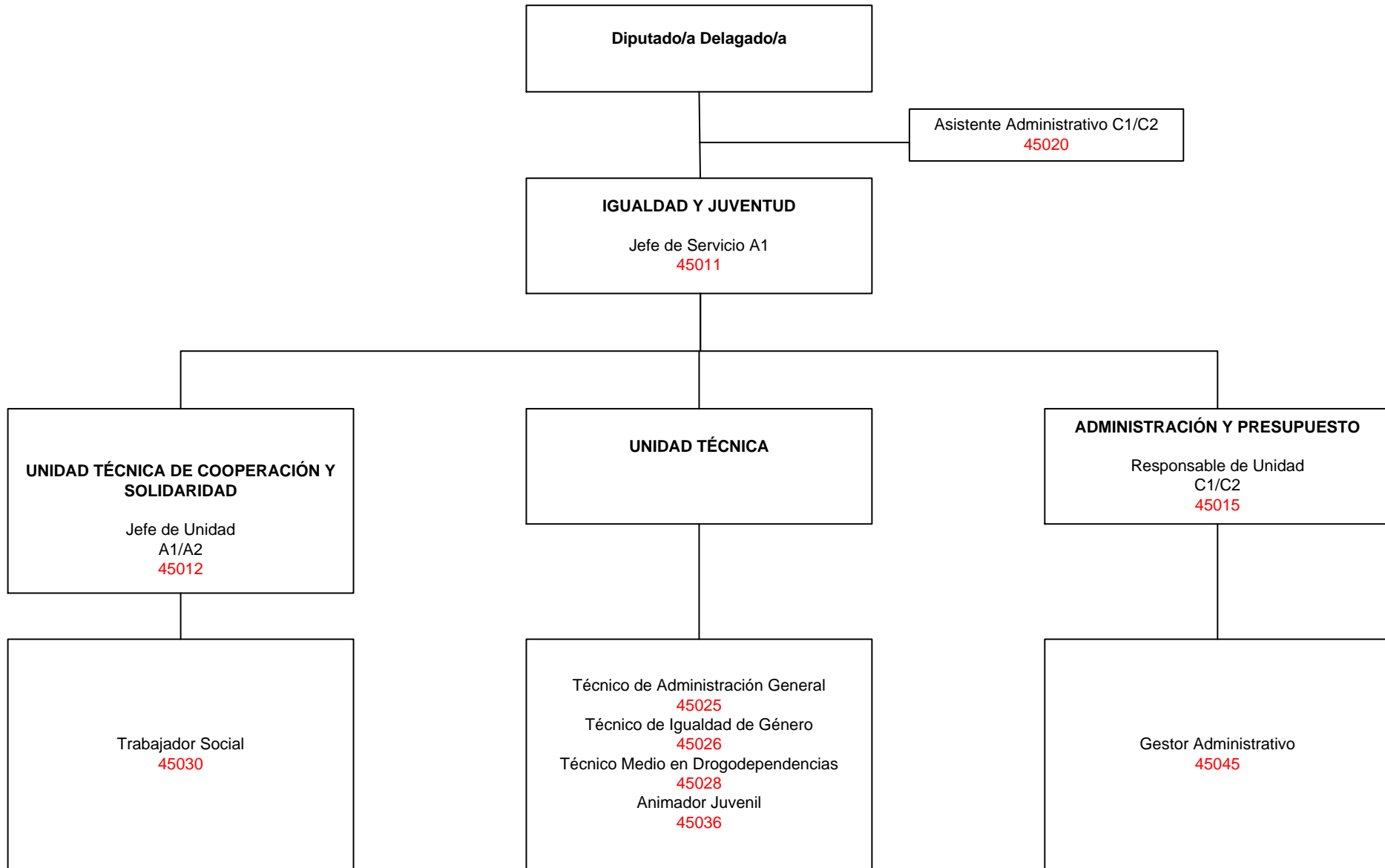

ÁREA DE COOPERACIÓN

Organigrama de
Estructura
Organizativa

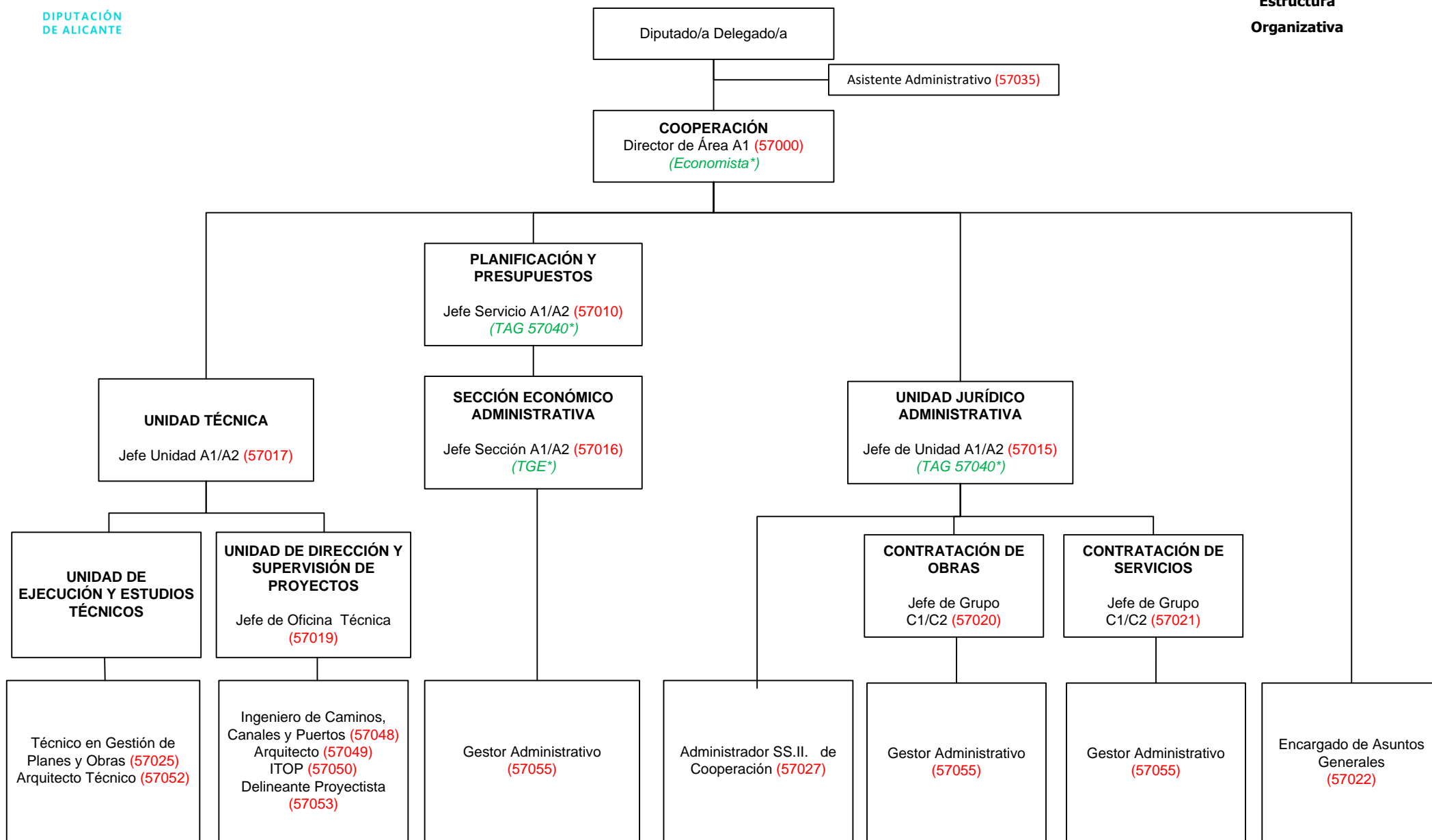

FOMENTO Y DESARROLLO

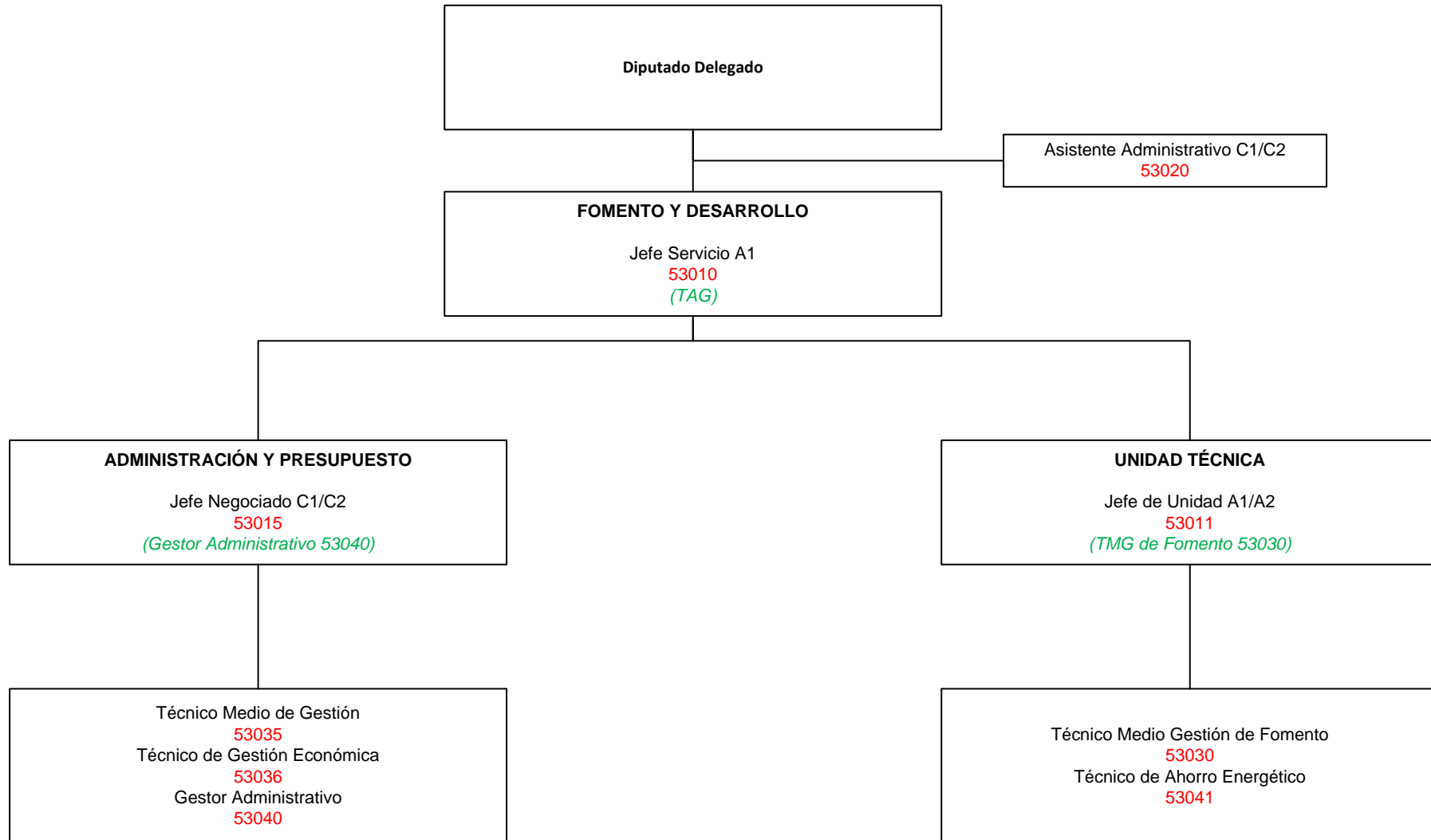

ÁREA DE MEDIO AMBIENTE, ENERGÍA Y RESIDUOS SÓLIDOS

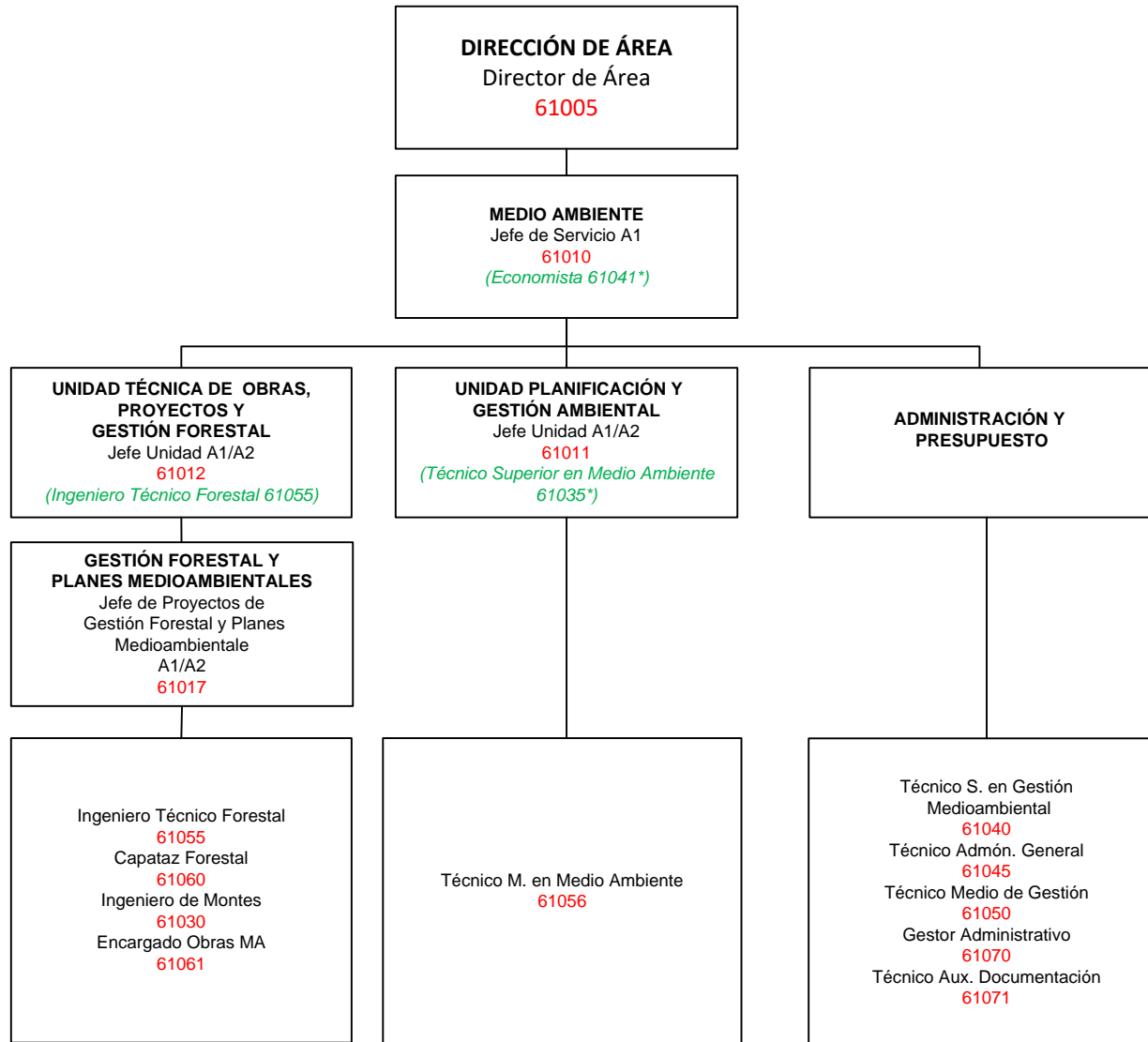

CICLO HÍDRICO

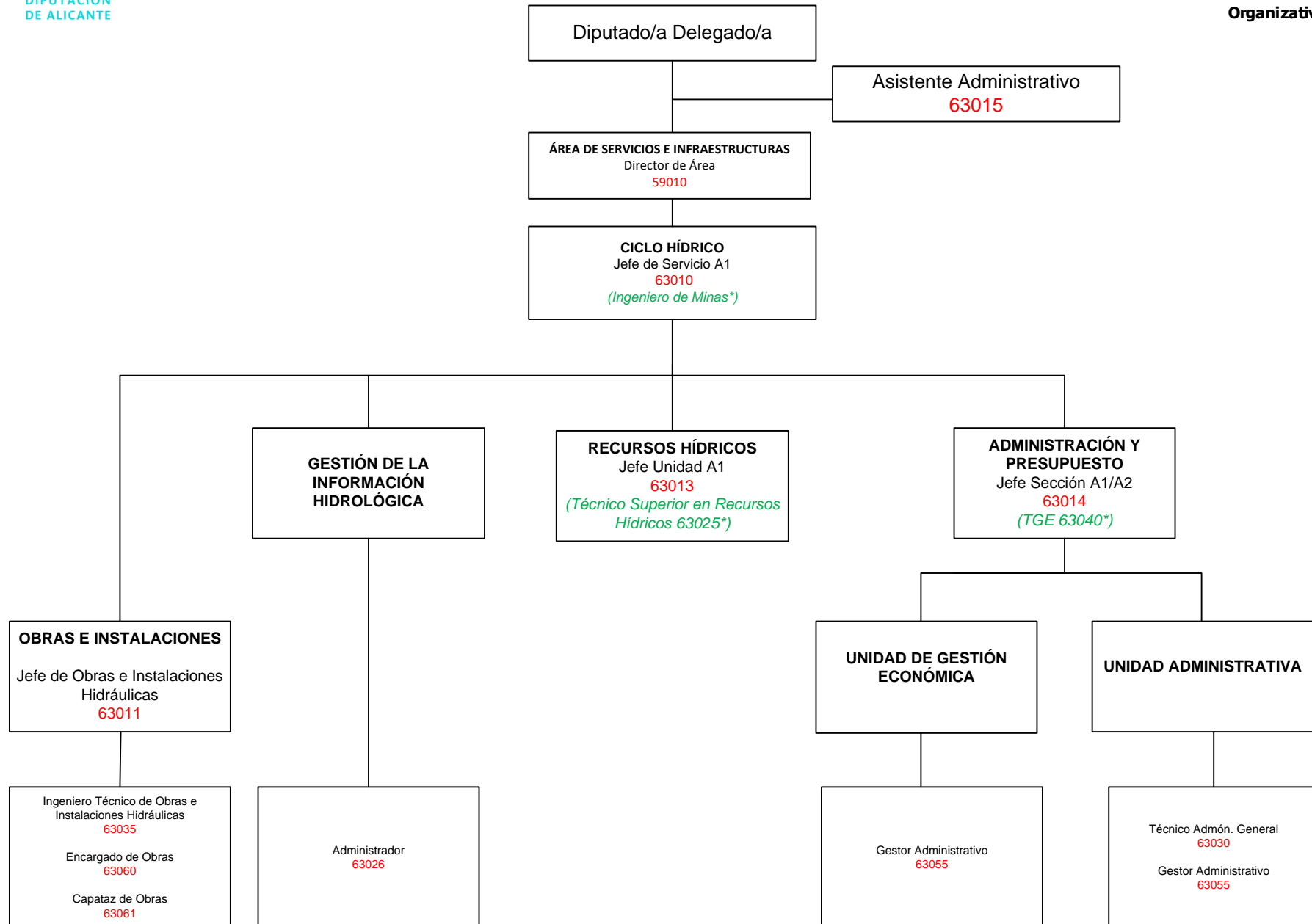

DR. ESQUERDO

- Área de Salud Mental -

Organigrama de Estructura Organizativa

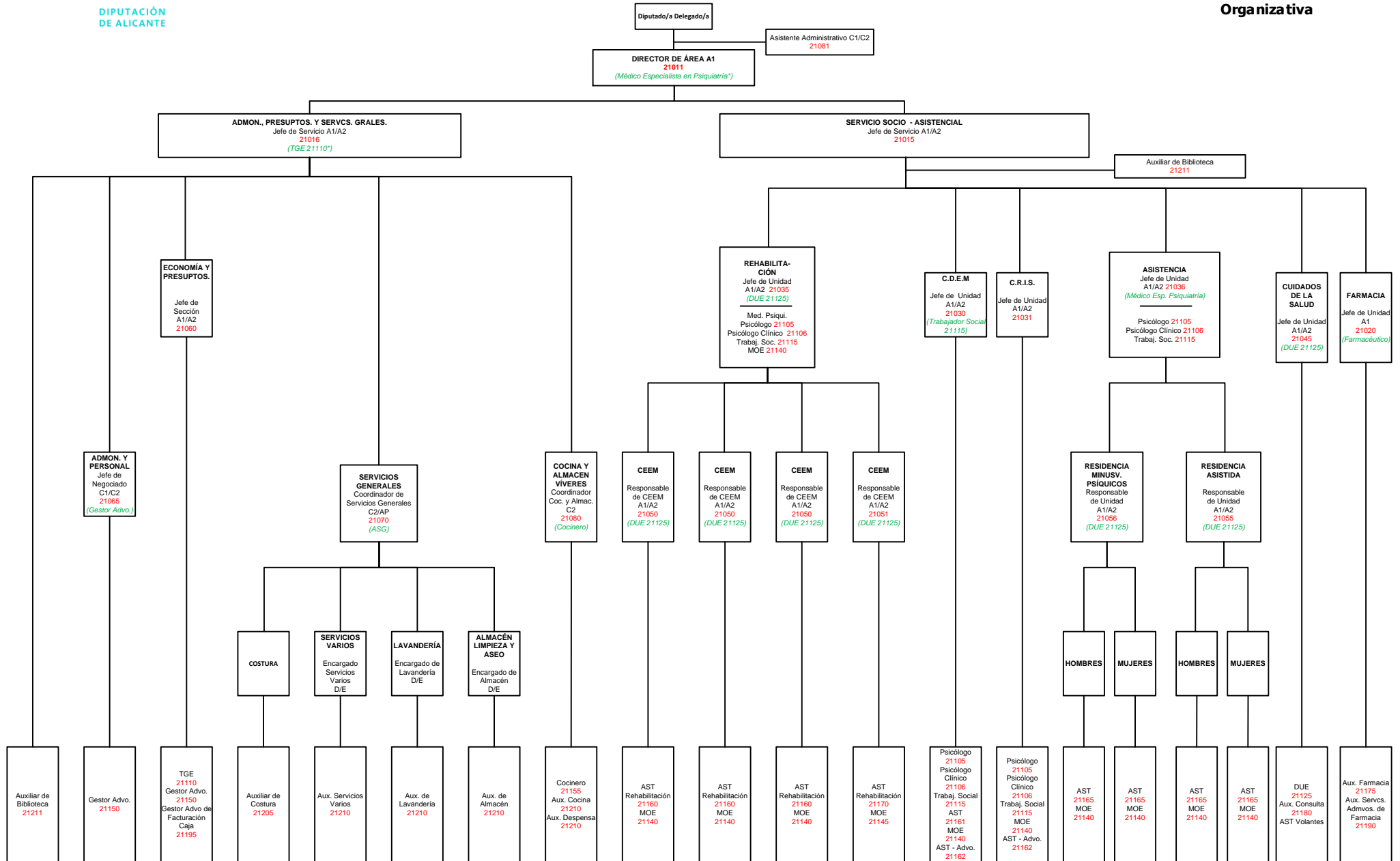

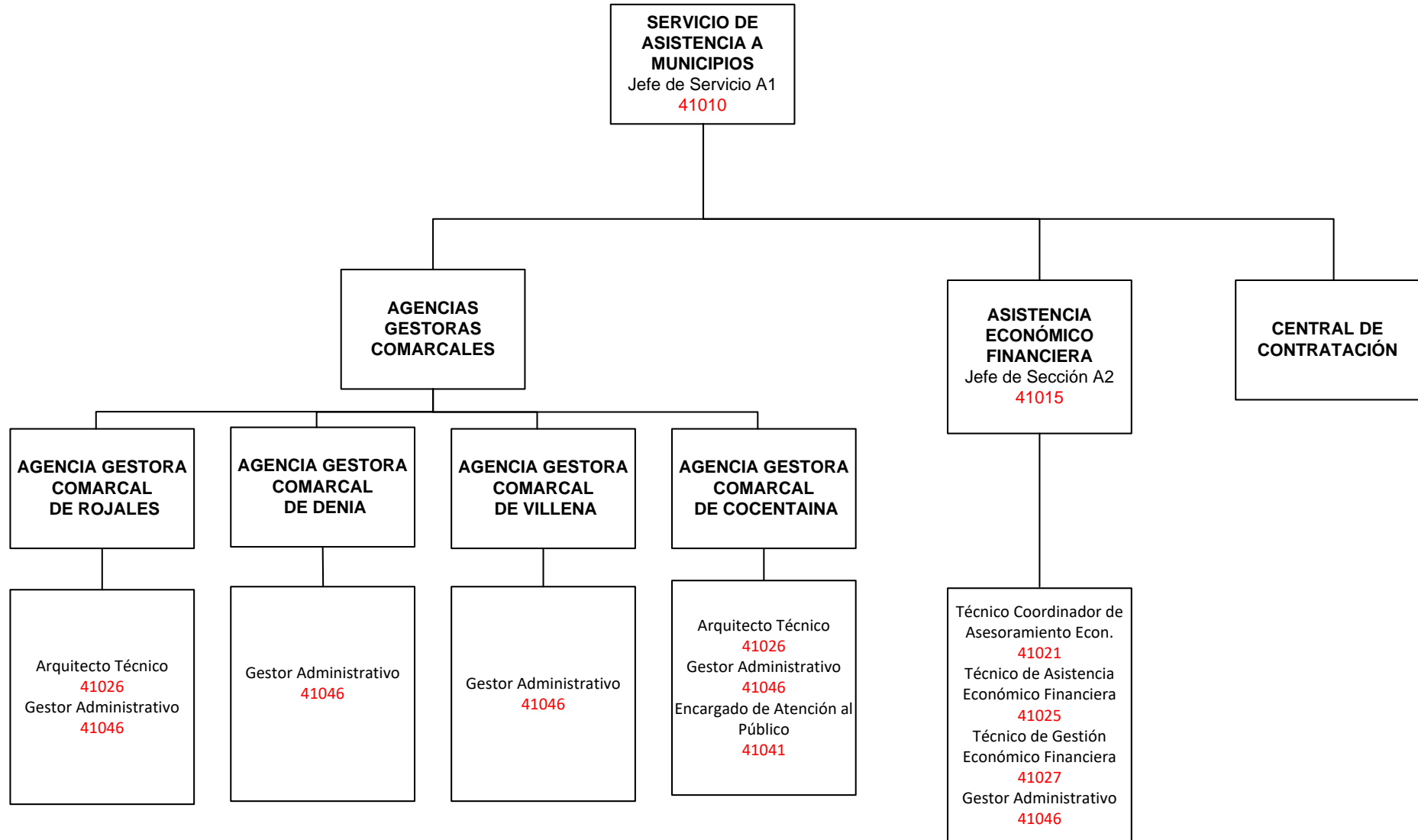

ARQUITECTURA

- Área de Arquitectura -

Organigrama de Estructura Organizativa

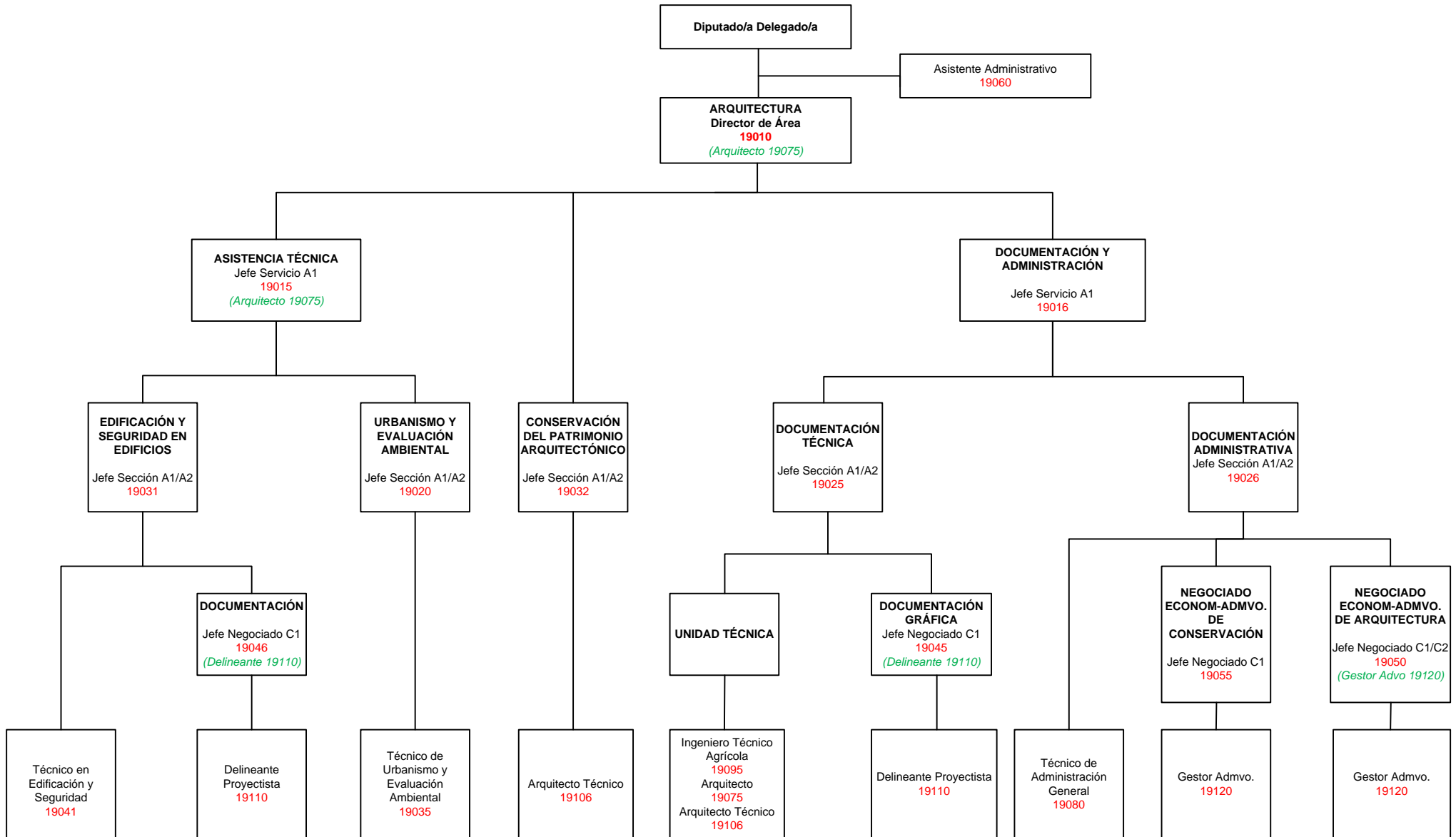

CARRETERAS

Organigrama de Estructura Organizativa

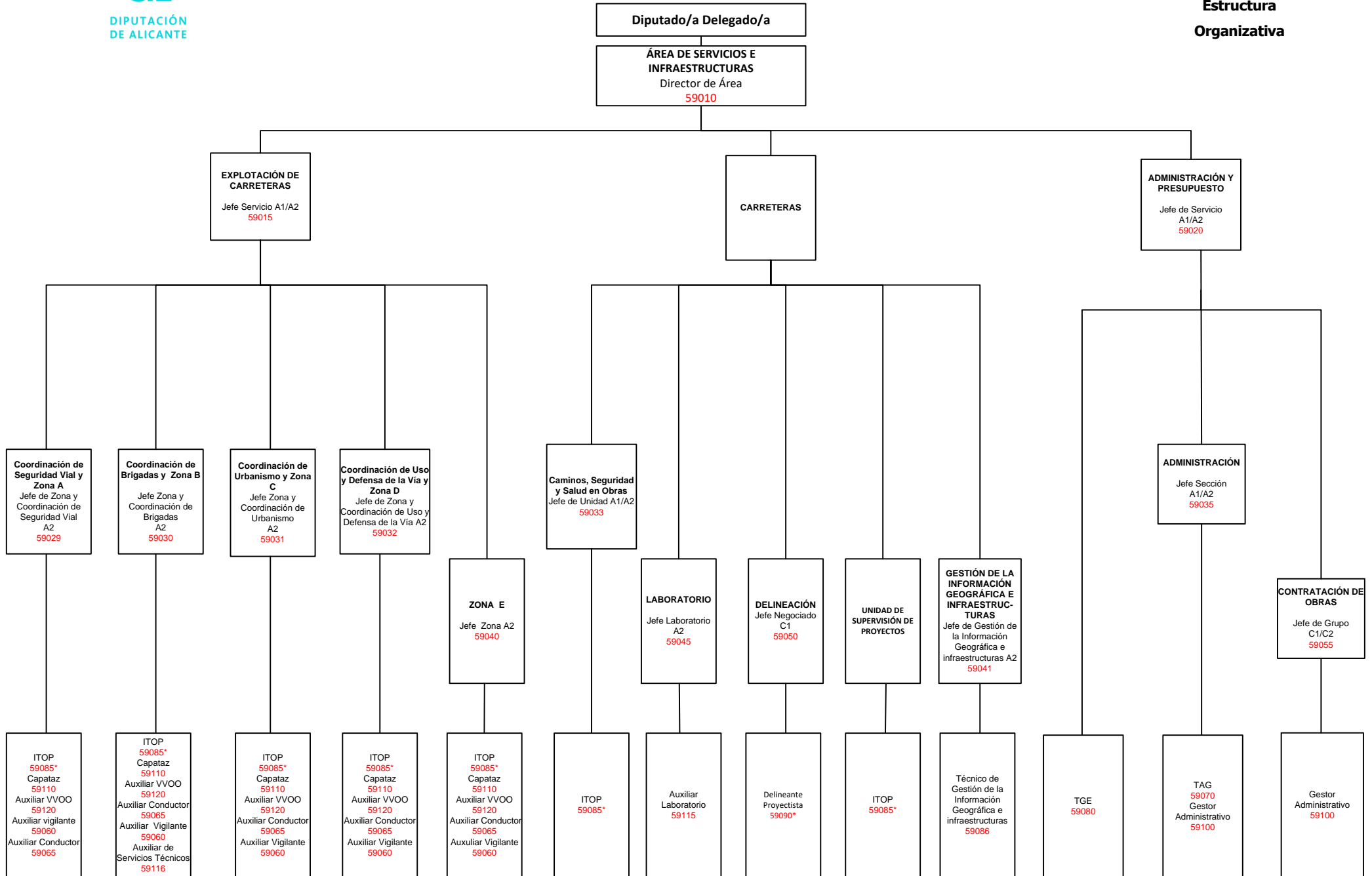

MUSEO ARQUEOLÓGICO PROVINCIAL

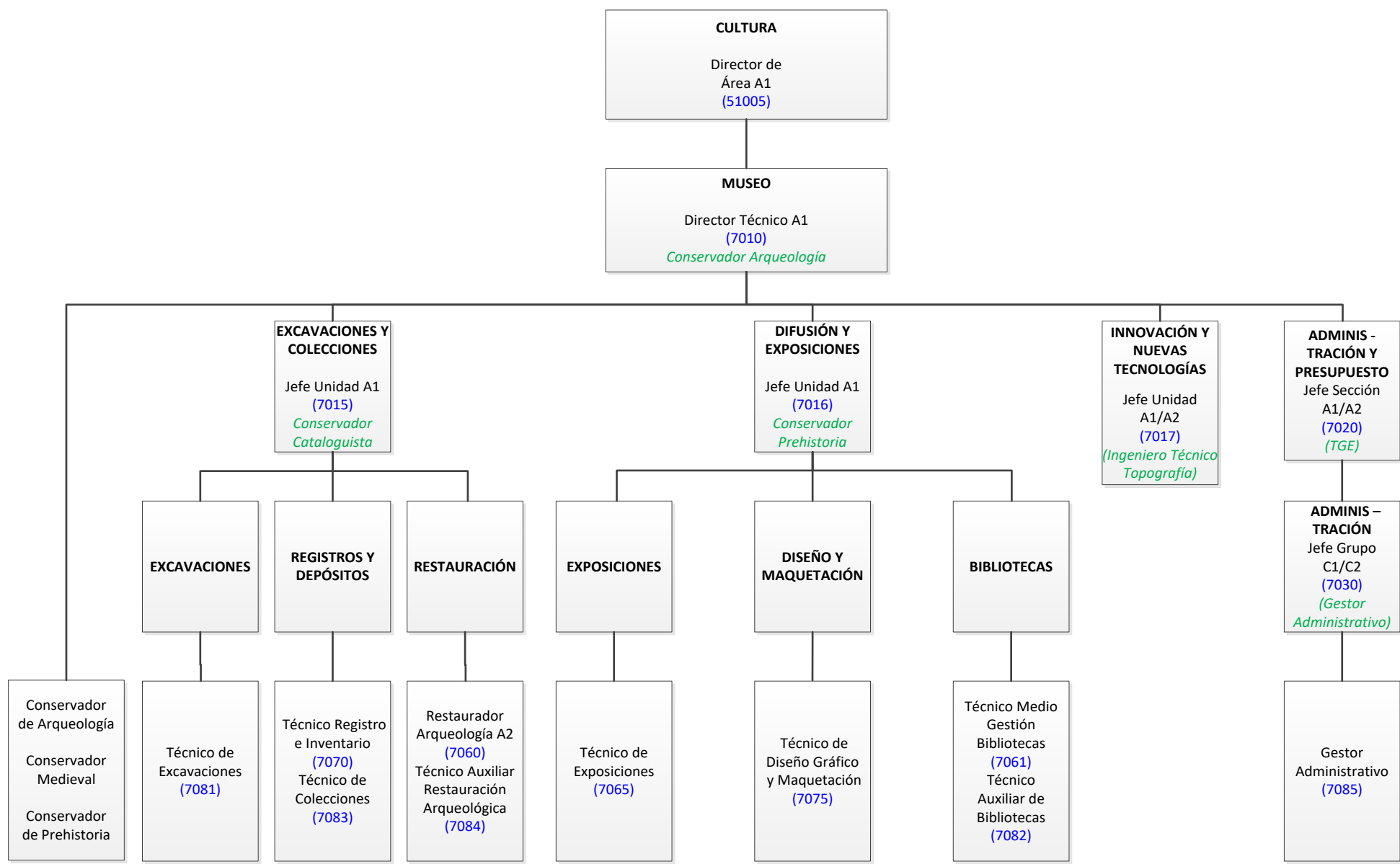

ATENCIÓN A CIUDADANOS EXTRANJEROS

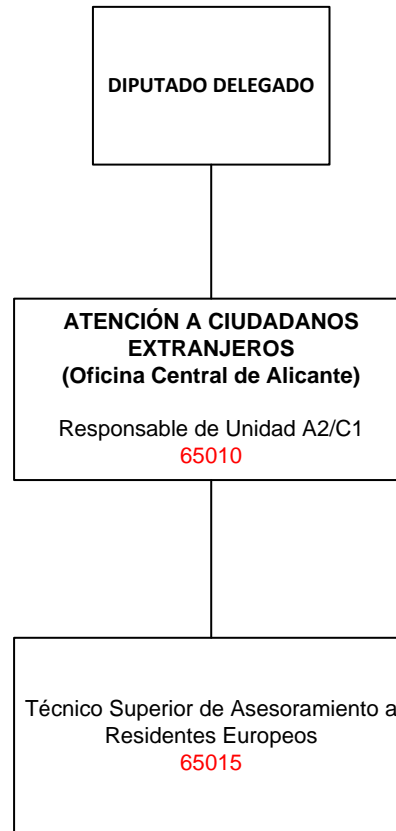

RESIDUOS SÓLIDOS URBANOS

Organigrama de
Estructura
Organizativa

